Reflector

WAYLAND PUBLIC LIBRARY
3 4869 00060 0237

·WAYLAND·FREE·PUBLIC·LIBRARY·
FOUNDED 1848

Gift of

Eleanore Benjamin

For Reference

Not to be taken from this room

REFLECTOR

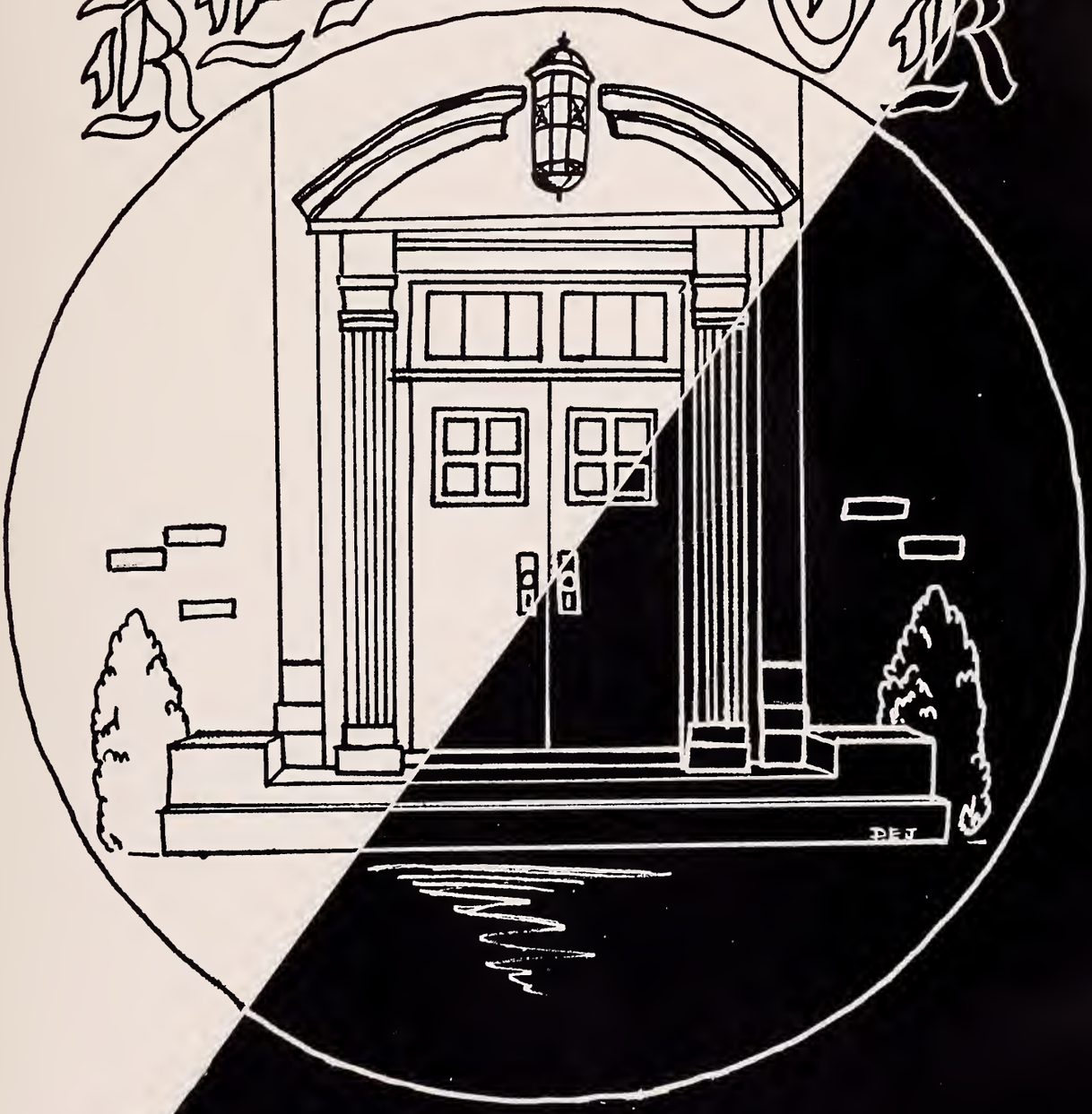

1959

Reflector

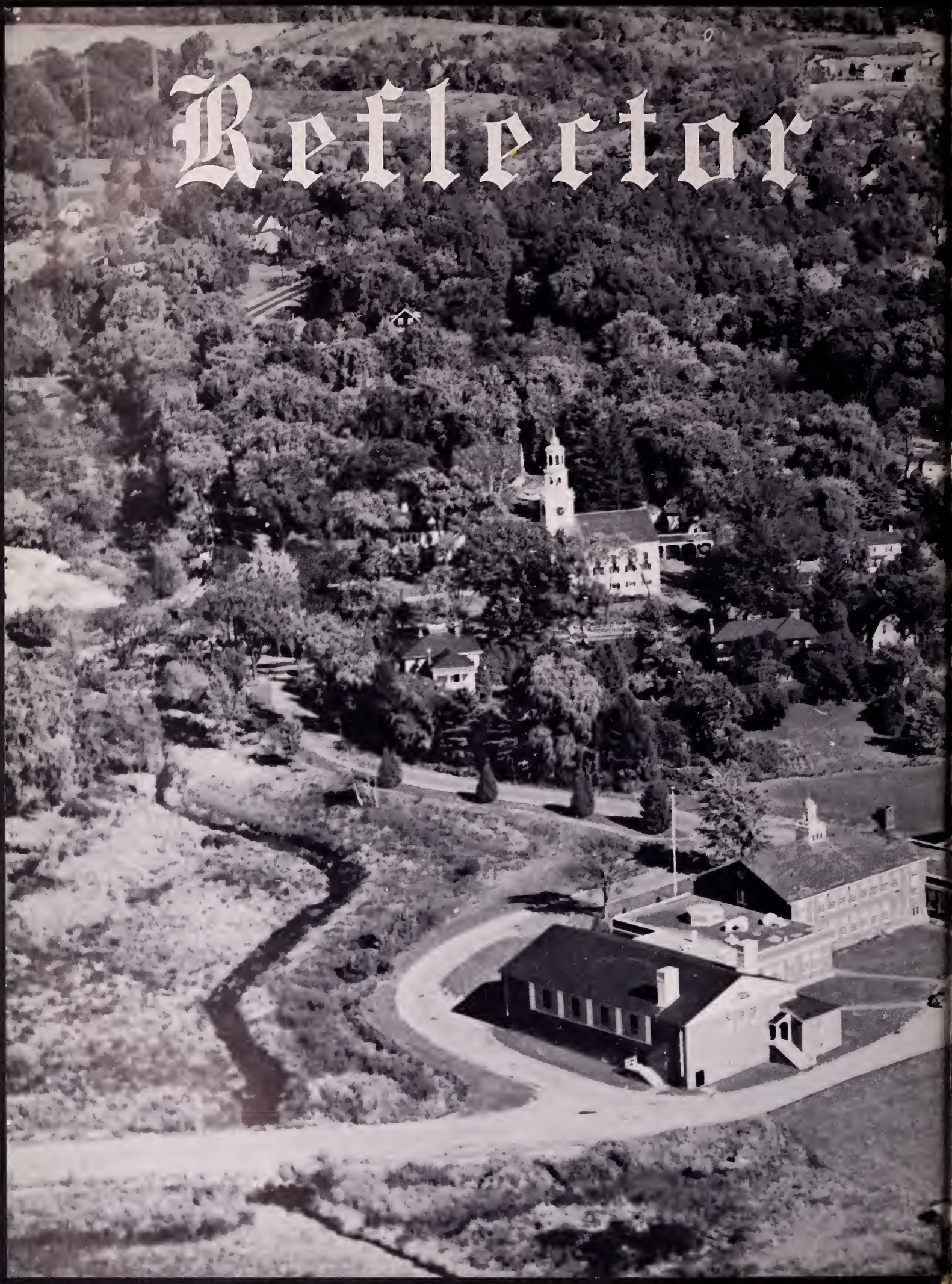

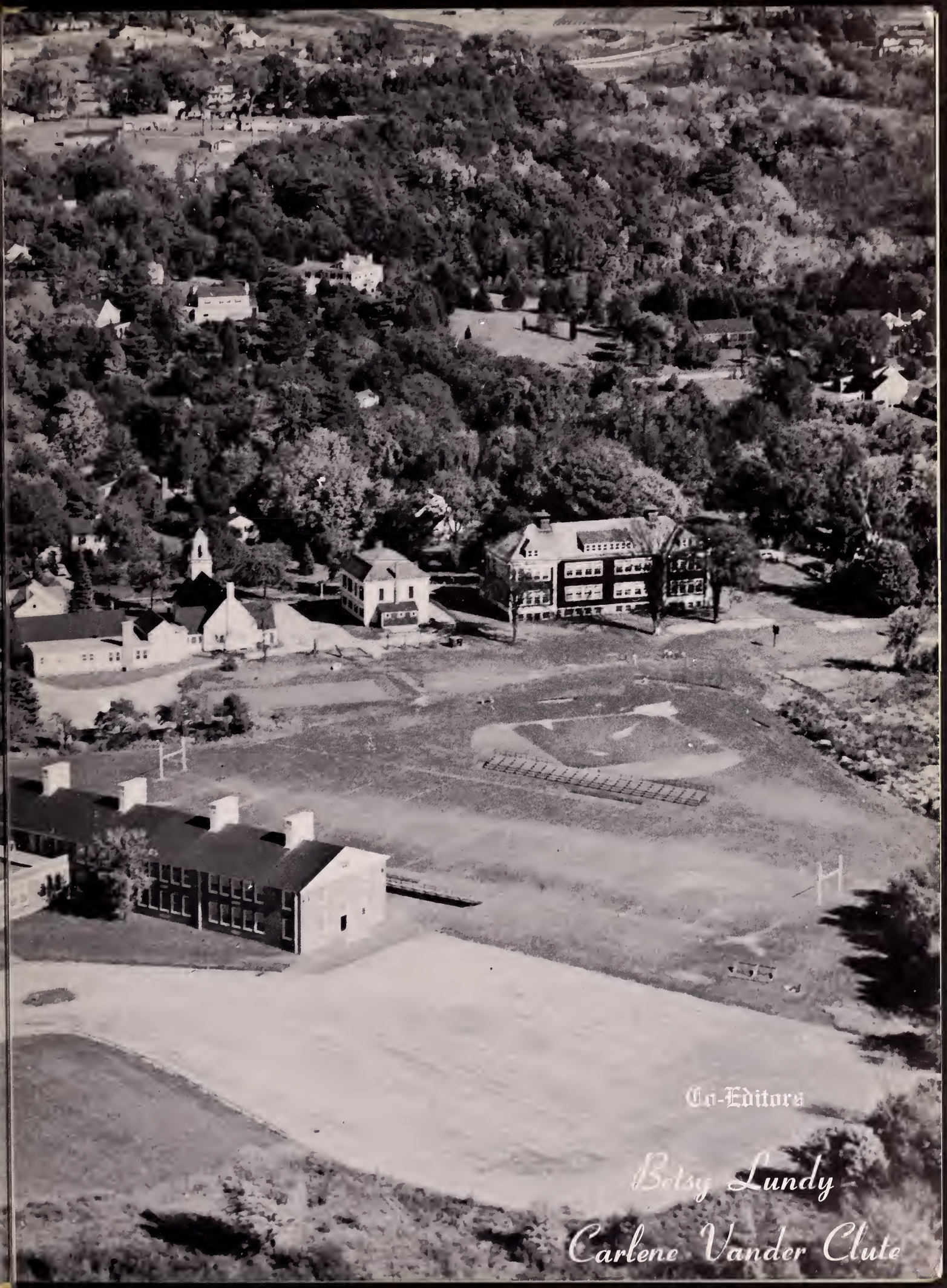

Co-Editors

Betsy Lundy

Carlene Vander Clute

WAYLAND PUBLIC LIBRARY
5 CONCORD RD.
WAYLAND, MASS. 01778

Foreword

We the editors of the nineteen fifty-nine REFLECTOR present to you, Wayland High, the annual of the school year 1958-1959. In it we have portrayed for you our school life, its struggles and its accomplishments. We feel that you—students, faculty, and friends—will enjoy this book. We have strived to present vividly and accurately a picture of the preceding year in all its phases. The pictures used and the articles written are means to that end. They are separately just pictures and writing, but collectively they represent those memories and abstract qualities which are prominent in the minds of all students. However, just as we have proposed this book as something by which the students can remember their lives at Wayland High School, we also have aimed to have this book as something by which the faculty and administration can remember the students. We sincerely believe that the nineteen fifty-nine REFLECTOR will be considered the best publication thus far. As each following class progresses through its school life, we hope that it will look upon this book as a constant reminder of the happiness and success they experienced in the school year 1958-1959.

Reflector

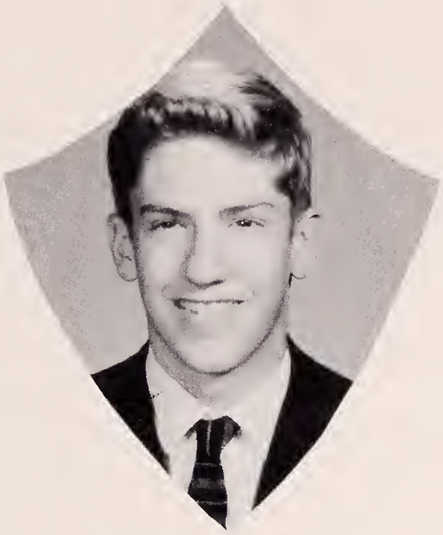

19 59

Brooke Gregory
Business Manager

Betsy Lundy,
Co-Editor

Carlene Vander Clute
Co-Editor

In Memoriam

Bonnie Howland

As a twig trembles, which a bird
Lights on to sing, then leaves unbent,
So is my memory thrilled and stirred;—
I only know she came and went.

As clasps some lake, by gusts unriven,
The blue dome's measureless content,
So my soul held that moment' heaven;—
I only know she came and went.

As, at one bound, our swift spring heaps
The orchards full of bloom and scent,
So clove her May my wintry sleeps;—
I only know she came and went.

An angel stood and met my gaze,
Through the low doorway of my tent;
The tent is struck, the vision stays;—
I only know she came and went.

Oh, when the room grows slowly dim,
And life's last oil is nearly spent,
One gush of light these eyes will brim,
Only to think she came and went.

James Russell Lowell

Dedication

19 59

This year, the Reflector is dedicated to our Senior Advisor, Mrs. Champagne. Her hard work has been of great assistance to our class, as it has in the past to other classes. Without her understanding and encouragement in our activities, we never would have completed our senior year as successfully as we did. We hope that Mrs. Champagne will accept our most sincere thanks for her efforts and kindness which she gave us so selflessly during our Senior year. Please accept, Mrs. Champagne, our best wishes for you and your family in the years to come.

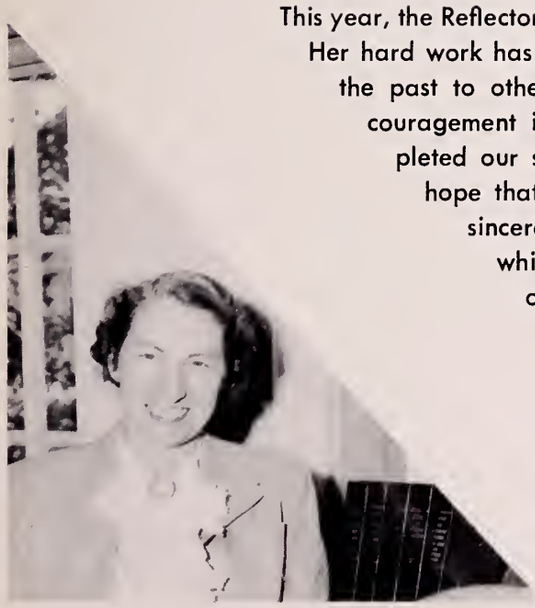

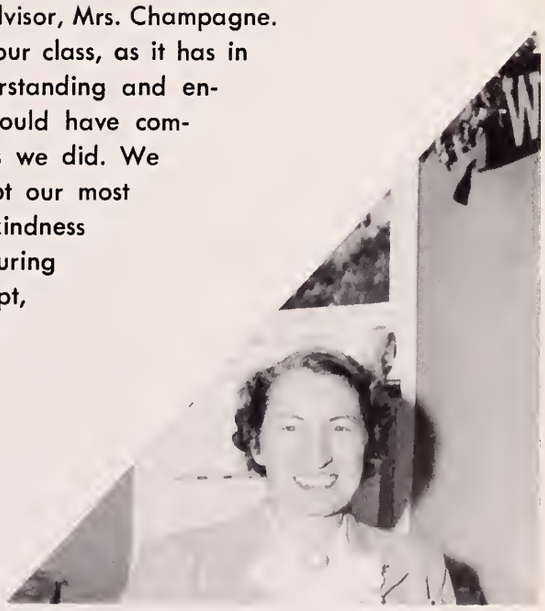

Adminis

As you leave the environs in which you have worked for twelve years, you will assume new obligations to yourself and society. One of those obligations is your duty to public education and it is our hope that you will give some little part of the balance of your life to supporting this most important segment of American culture.

Edward J. Anderson
Superintendent

School Committee

Mr. Edward Anderson
Dr. Douglas Surgeonor
Mr. William Waldron
Mrs. Elenor Benjamin
Mr. John Butler
Mr. John Arnold

tration

The aim of the school is still to prepare youth for life; but, in a sense, it may be considered that the aim of the school is living itself; adequate present living is considered the best possible preparation for further living. In this respect, may the experience at Wayland High School serve you well.

Congratulations to each one of you.

W. M. Griffin
Principal

Congratulations to the Class of 1959. Our best thoughts and wishes go with you as you leave Wayland High School. May continued success be yours.

J. E. Reid
Vice-Principal

ROBERT A. ANDREOTTI
Mathematics

RUSSELL J. ARMSTRONG
Junior High English and Sacial Studies

RUTH S. BAILEY
Librarian

EDWARD C. BARRY
Science

FRANCIS CORCORAN
Mathematics

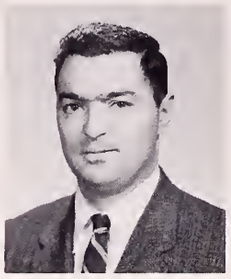

JULIAN DEMEO
Mathematics

JANIE FOSTER
Hame Ecanamics

WILLIAM FRARY
Special Class

JANE FULTON
English

Faculty

JANNA MARTIN
English

MILTON McCLURE
Junior High English and Social Studies

MARGUERITE D. MOSS
Science and Mathematics

JOSEPHINE A. MULA
Physical Education

RALPH M. PEARSON
Shap and Engineering Drawing

MARIANNE S. SHAY
Mathematics

ANN B. SHIELDS
French

LOUIS J. TARIS
Science

REED K. TAYLOR
English

FRANCIS J. BOTTARI
Juniar High English and Social Studies

IRENE BOUIN
Science

CHARLES P. BOWERS
Physical Educatian

ALBERT BURNS
English

LUCILLE CHAMPAGNE
Social Studies

ELIZABETH GLADU
Special Class

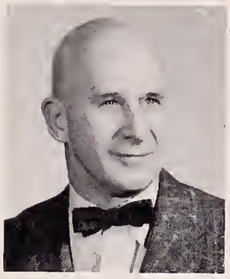

FRANCIS GLADU
Mathematics

HELEN GLYNN
Latin, Guidance

JOYCE GOLDSMITH
Business Education

ANTONIA GUCCIARDI
Foreign Language

LILLIAN JONES
Art

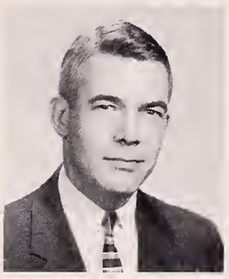

HORACE G. KILLAM, JR.
Junior High English and Social Studies

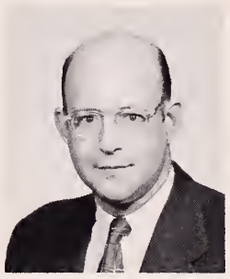

LIONEL LA GUARDIA
Driver Education

JOHN H. LINDSEY
Social Studies

VIRGINIA PORTER
English

RICHARD RANDLETT
Mathematics

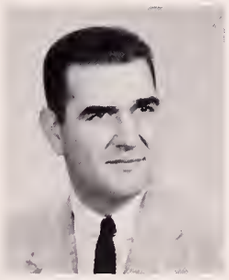

RALPH S. SALVATI
Science

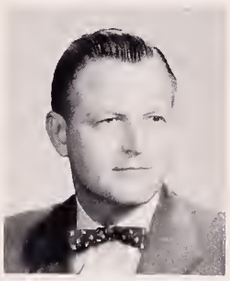

ROBERT H. SCOTLAND
Social Studies

ROBERT THURSTON
Science

HELEN E. TIMSON
Junior High English and Social Studies

EDMUND H. WRIGHT, JR.
Instrumental Music

SHIRLEY A. ZIRKEL
Business Education
Yearbaok Advisor

NANCE ZULLO
Music

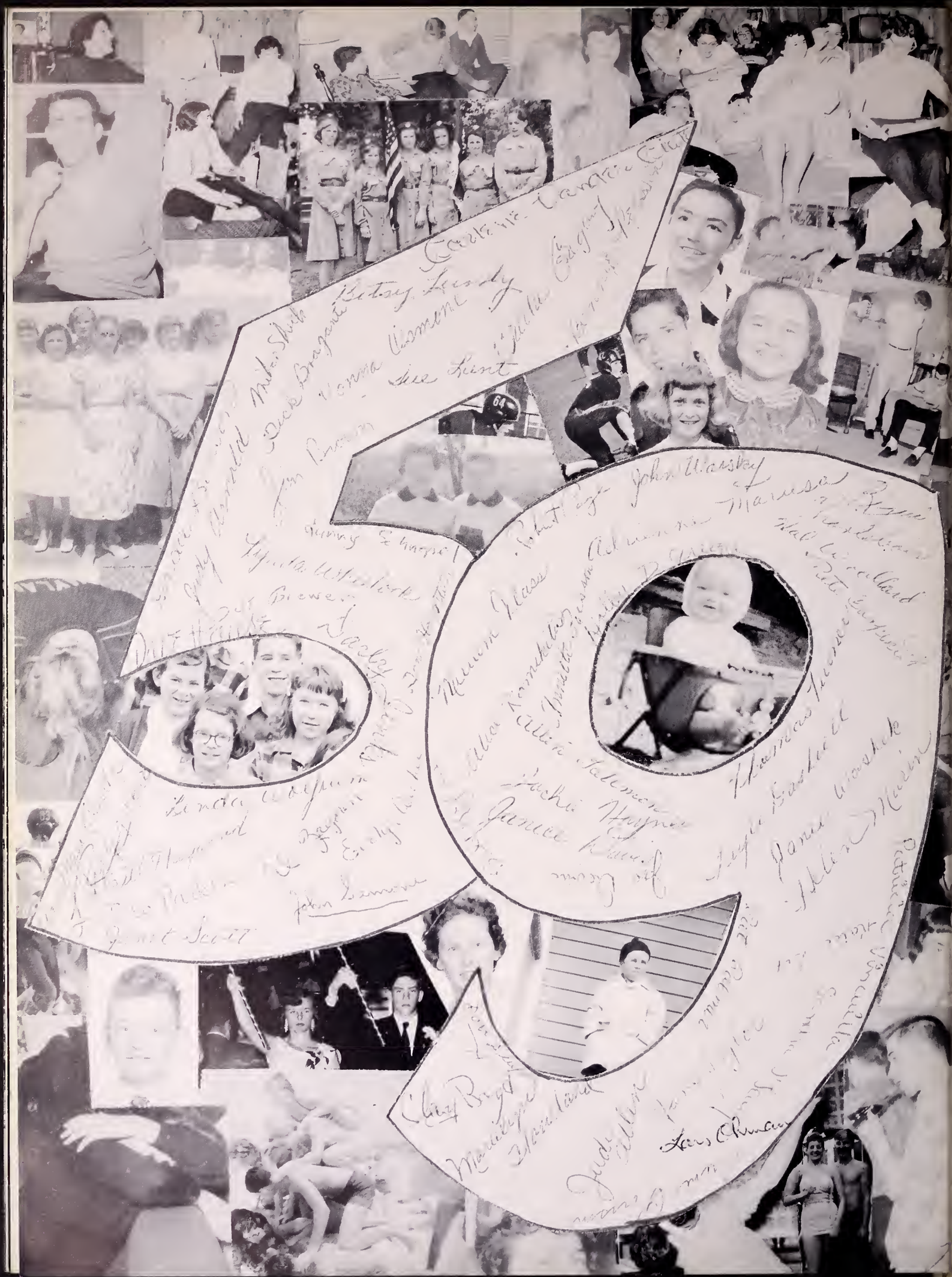

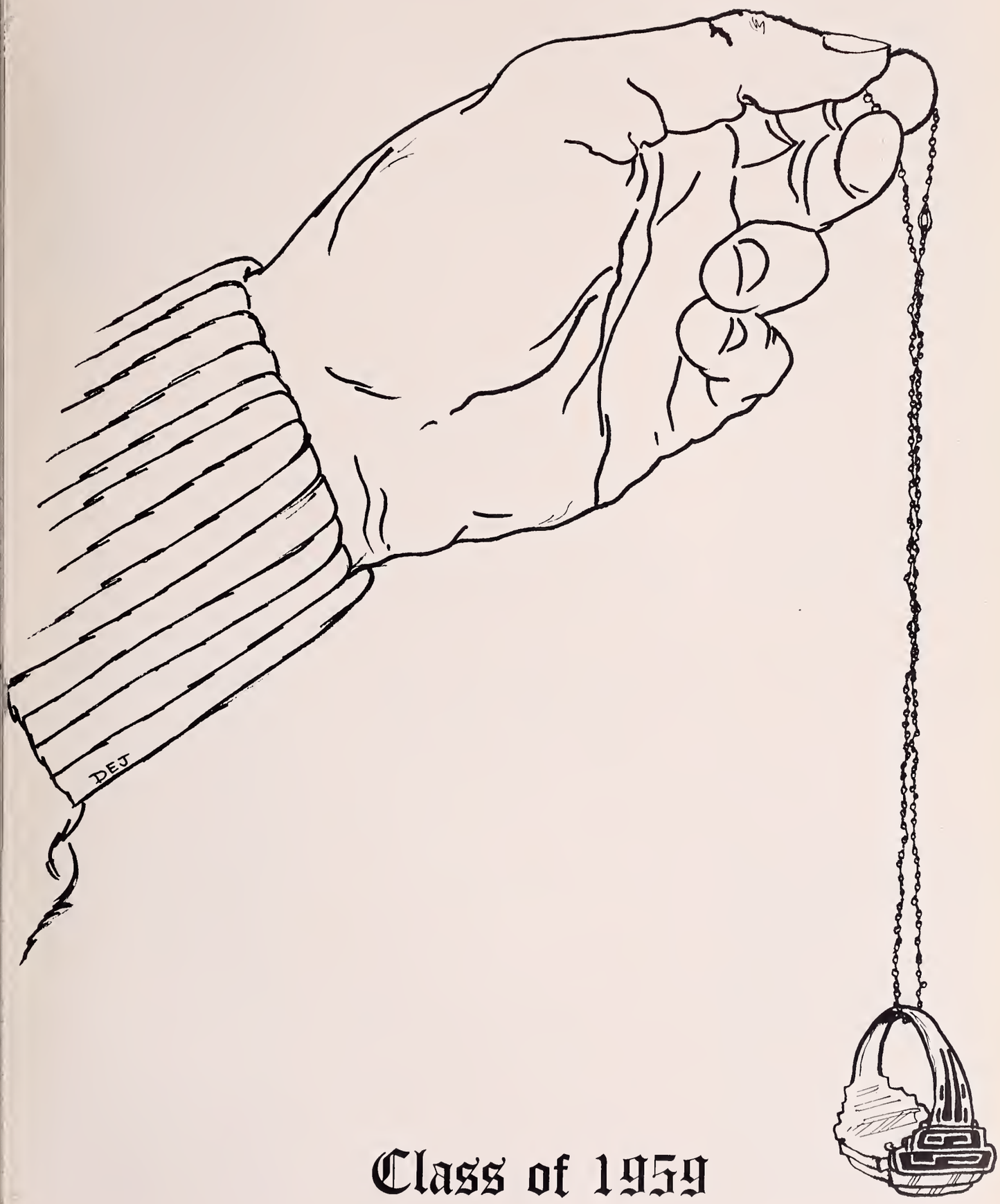

Class of 1959

James Brown
President

Judith Arnold
Secretary

Class Officers 1959

Joseph Devine
Vice President

Elizabeth Lundy
Treasurer

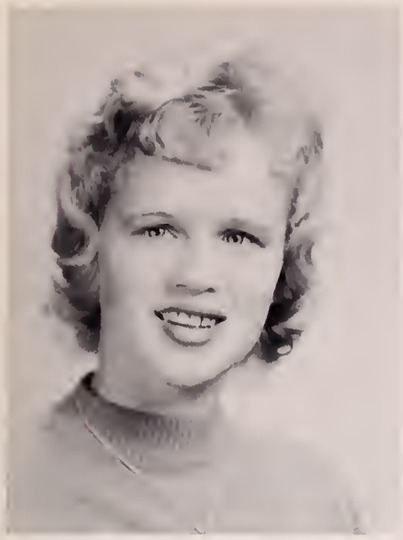

Judith Allen

25 Winter Street, Cochituate

June 18, 1941

Quiet, But! Has the devil in her eyes, Good Friend,
Always first on a dare.

Field Hockey 1,2; Traffic Squad 2; Chatterbox 4; Chorus 1,2,3; Basketball 1

Likes: People that are easily met
Dislikes: Moody People
Ambition: To marry a blond
Pastime: Working at J. M. Fields

Evelyn Archer

132 West Plain Street, Cochituate

September 10, 1941

Our head cheerleader, cute, friendly, mostly seen with Dickie.

National Honor Society 3,4; Chorus 2,3; Cheerleader 2,3,4 (Captain); College Club 4; Basketball 1; Softball 1,2; Chatterbox 4

Likes: Parties, Weekends
Dislikes: Absentee Cheerleaders
Ambition: Secretary
Pastime: Parties

Judith Lee Arnold

164 West Plain Street, Cochituate

March 3, 1941

Good class secretary, responsible, popular, fun to be with

Secretary 1,2,3,4; Basketball 2,3,4; Softball 1,2,3,4; Chorus 1,2,3,4; College Club 1,2,3,4; French Club 2,3,4; Chatterbox 4; Senior Play 4; Cheerleader 4

Likes Sports
Dislikes: Marlboro
Ambition: Medical Secretary
Pastime: Parties

Linda Benson

55 Woodridge Road, Wayland

November 23, 1941

Sweet personality, Always full of fun, Easy to get along with.

Basketball 2,3,4; Softball 2,3,4; French Club 2,3,4; Bi-Phi—Chem Club 2,3; Chorus 1,2; College Club 1,2,3,4

Likes: Parties, Sha-Tung
Dislikes: Marlboro
Ambition: Medical Secretary

Clayton Boyd

454 Old Conecticut Path, Cochituate

November 21, 1941

Happy most of the time, loves a good time, good worker, keenly cooperative.

Bi-Phi-Chem Club 2,3; Prom Committee 3; French Club 2,3; College Club 3; Mixed Chorus 4; Yearbook Committee 4

Likes: Swimming, Fishing, Boats
Dislikes: Low-headed School Buses
Ambition: To be a minister
Pastime: Parties

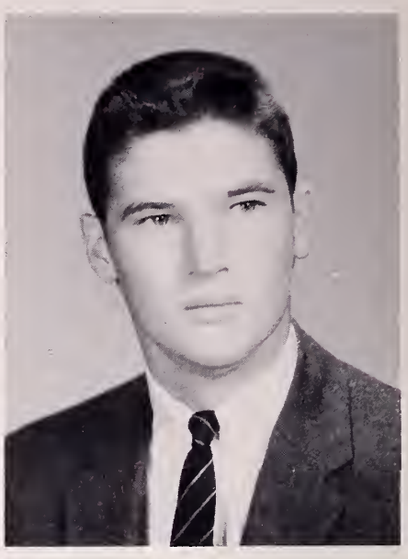

Richard Braganti

2 Glen Road, Wayland

July 23, 1941

Lean, lanky and likeable, full of the devil.
Has that Ivy League Look, Keen on College.

Basketball 1,2,3,4; College Club 1,2,3,4; French Club 2,3; Prom Committee 3; Senior Play 4; Traffic 2,3; Yearbook Committee 4

Likes: Mr. Burns "exciting" English class
Dislikes: Icebergs
Ambition: To have an ambition
Pastime: Basie, the Blues and Boston Cream Pie

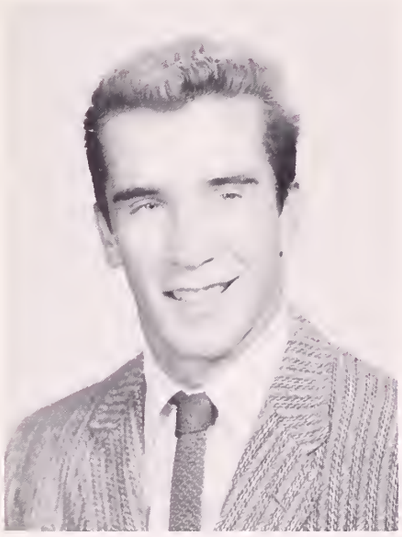

Richard Brewer

8 Lodge Road, Cochituate

March 11, 1941

Active in athletics, rock and roll enthusiast, full of fun, "What's Up Doc?"

Football 1,2,3,4 (Co-Captain); Basketball 2,3,4; Baseball 3,4; Projectors Club 1,2,3,4; Fire Squad 4; Yearbook Committee 4

Likes: Marlboro
Dislikes: Snapping fish
Ambition: To be a success in life

James Brown

8 King Street, Cochituate

October 18, 1941

Our Class President, Likes to sing, Basketball a favorite, Good Worker.

Mixed Chorus 1,2,3; Treasurer 1,2; Vice-President 3; President 4; Football 4; College Club 2,3,4; Basketball 3

Likes: Girls
Dislikes: Physics
Ambition: To be a success
Pastime: Parties

Peter Carpenter

Red Barn Road, Wayland

April 10, 1942

Serious minded, a good friend, likes a good time, our senior play assistant director.

French Club 2,3,4; College Club 2,3,4; Bi-Phi-Chem Club 2,3,4; President 2,3; Chorus 3,4; Orchestra 1,2; Band 1,2

Likes: Helping people
Dislikes: Smoothly run affairs
Ambition: Be a success
Pastime: Procrastinating

Ann Marie Casella

Waltham Road, Wayland

July 10, 1941

Loves a good time, panics easily, Oh! Those Babson boys, a loyal member of GOYA

College Club 1,2,3,4; French Club 2,3,4; Basketball 3,4 (Manager); Softball 3,4 (Manager); Bi-Phi-Chem Club 3; Chorus 2,3,4; Senior Play 4

Likes: Babson Men
Dislikes: Late People
Ambition: Greatest Actress ever born
Pastime: Hacking around

Richard Charlesbois

11 Richard Road, Cochituate

August 17, 1941

Loves his "Chevy's," dependable usher at the Cinema, inquiring mind.

College Club 1,2,3,4; French Club 2,3; Bi-Phi-Chem Club 4; Projectors Club 1,2; Yearbook Committee 4

Likes: Green "Chevy's"
Dislikes: Stimulating Math Problems
Ambition: Going to College
Pastime: Working

Gayle Dashiell

298 Main Street, Cochituate

November 3, 1941

Real Casual, fun to be with, happy go lucky.

Chorus 1,2,3,4; College Club 1,2,3,4; French Club 2,3; Guidance; Messenger 3; Traffic Squad 4; Basketball 1; Cheerleader 3; Graduation Marshall 3; Bi-Phi-Chem Club 2,3.

Likes: Parties
Dislikes: People who are two-faced
Ambition: Nursing
Pastime: Having a blast with the crowd

Janice B. Davis

108 West Plain Street, Cochituate

August 10, 1941

The Organizer of GOYA, Speed Demon, Spends spare time at Winnapasaukee, Loves those Pontiac Convertibles.

College Club 1,2,3,4; Chorus 1,2; Basketball Manager 2,3,4; Softball Manager 2; French Club 2,3; Prom Committee 3

Likes: New Hampshire Boys
Dislikes: School, Mike
Ambition: To own a Sports Car
Pastime: Waterskiing

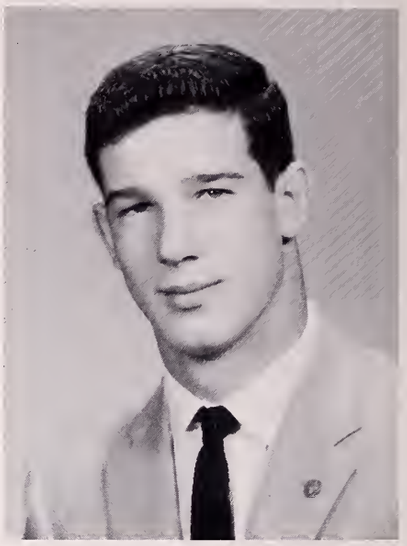

Joseph Devine

Alpine Road, Wayland

August 12, 1941

Sports a Specialty, loves parties, Quiet at times.

Vice President 4; Football 1,2,3,4 (Co-Captain); Basketball 2,3,4; Baseball 3,4; College Club 2,3,4; Bi-Phi-Chem Club 2,3,4; Fire Squad 2,4; Prom Committee 3; Projectors Club 2,3,4

Likes: Sports, Freshman girls, parties
Dislikes: Fickle people
Ambition: Enjoy life
Pastime: Parties

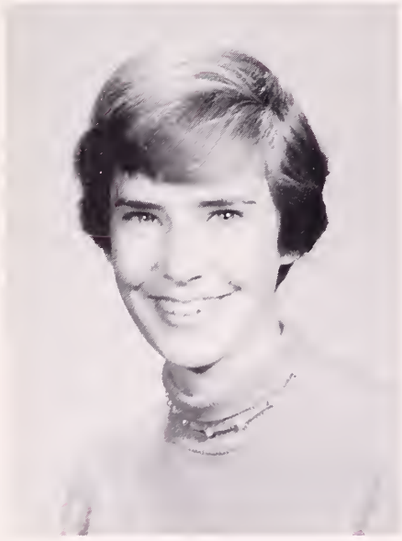

Katie Dix

30 Rolling Lane, Wayland

January 17, 1941

Quiet, loyal friend, always has a compliment for you.

Field Hockey 3,4; Basketball 3,4; College Club 3,4; Bi-Phi-Chem Club 4; Yearbook Committee 4; Prom Committee 3

Likes: Money
Dislikes: School buses, waking up
Ambition: To pass Physics
Pastime: Flying

Holley Greene

63 Woodridge Road, Wayland

September 17, 1942

Party giver, able worker, dependable friend, out for a good time.

Bi-Phi-Chem Club 2,3,4; French Club 2,3; College Club 2,3,4; Prom Committee 3; Rifle Club 4

Likes: Parties and food
Dislikes: Party crashers
Ambition: A millionaire
Pastime: Throwing parties

Brooke Gregory

19 Concord Road, Wayland

April 27, 1941

Intelligence galore, "great guy," Can really play the piano,
Always active, always leading.

National Honor Society 3,4 (President); Chorus 1,2,3,4; Bi-Phi-Chem Club 2,3,4 (President); College Club 1,2,3,4; Harvard Book Award 3; Football 1 (Manager); Basketball 3,4

Likes: Pizza
Dislikes: Cold Pontiac Convertibles
Ambition: To travel
Pastime: Playing the Piano

David A. Hause

15 Pequot Road, Wayland

December 14, 1941

Likes sports, good worker, friendly and nice.
Should model men's beachwear with that physique.

College Club 1,2,3,4; Football 2,3; Bi-Phi-Chem Club 2,3,4; Driver's Ed. 2; Mixed Chorus 3; Yearbook—Art 4

Likes: Cars, women and parties
Dislikes: Teachers
Ambition: Engineer
Pastime: Sports, drawing

Edward John Haynes

Post Road, Wayland

October 19, 1939

Cool, Calm, and Unpredictable, A Good Friend Always,
Auto Enthusiast.

Fire Squad 1,2,3,4; Football 1,2; Basketball 1,2,4; Traffic Squad 1,2; Projectors Club 1,2

Likes: Good Parties
Dislikes: Work
Ambition: U. S. Navy
Pastime: Sleeping

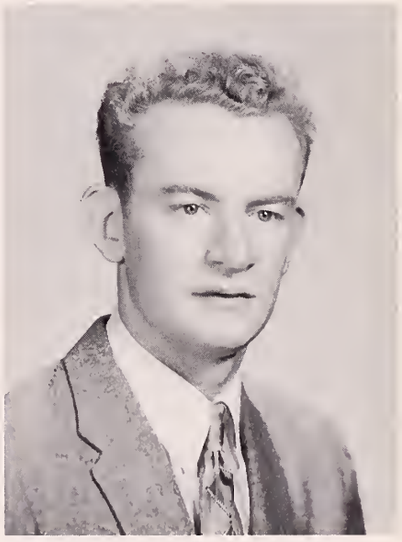

William Haywood

25 Training Field Road, Wayland

November 27, 1941

Great on the Gridiron, quiet but friendly, loves parties
(especially at sunrise), Belongs in Hollywood.

Football 1,2,3,4; Basketball 1,2,3,4; Baseball 1,4; Track 1; Mixed Chorus 1; Prom Committee 3; Traffic Squad 3; College Club 2,3,4

Likes: Police Dept.
Dislikes: Stuck-up Girls
Ambition: Air Force
Pastime: Goofing off

Donald Houghton

31 Stonebridge Road, Cochituate

October 17, 1941

Depandable, College Bound, Great ability to write.

National Honor Society 3,4; French Club 2; College Club 1,2,3,4; Bi-Phi-Chem Club 3,4; Chatterbox Staff 2 (Business Manager)

Likes: Studebakers
Dislikes: Challenging Math Problems
Ambition: Lawyer
Pastime: Writing

Maralyn Howland

44 Hawthorne Road, Cochituate

August 16, 1940

Friendly, quiet until you get to know she is there, hard worker, congenial personality.

Prom Committee 3; Yearbook Committee 4

Likes: Pizza
Dislikes: People who spell her name wrong
Ambition: "Get a job"
Pastime: Bowling

Darby Jenks

29 Training Field Road, Wayland

January 22, 1942

The artist of our class, dependable, great help to Yearbook staff, a good and steady friend.

Chorus 1,2,3,4; College Club 1,2,3,4; Bi-Phi-Chem Club 1,2,3; Art Scholarship Fund 3,4; French Club 2,3; Yearbook—Art Committee 4

Likes: anything beautiful materially and spiritually
Dislikes: The name "Jenksy"
Ambition: To become a good artist
Pastime: Sketching

Elizabeth Lundy

9 Westway Road, Wayland

March 7, 1941

All round great kid, full of fun, loves to have a "ball," wonderful in sports, terrific kid to know, great friend, popular with everyone, "Did you see him? What a hunk!"

Student Council 1,2,3,4 (President); Treasurer 4; Yearbook Co-Editor 4; Girls' State Representative 3; College Club 1,2,3,4; Field Hockey 2,3, 4 (Captain 4); Softball 1,2,3,4; Basketball 1,2,3,4; Bi-Phi-Chem Club 2,4

Likes: Parties, Skiing, Sports
Dislikes: Study Halls, Wednesday Afternoons
Ambition: To become a doctor
Pastime: Parties, skiing

Susan E. Lunt

26 Orchard Lane, Wayland

February 18, 1941

Cute, popular, fun to be with, barrel of laughs, she ought to model phys ed. clothes.

Girls Chorus 1, Treasurer 1; Prom Committee 3; Career Committee 3; College Club 4; Basketball Manager 4; Softball 4; Yearbook Staff 4; Class Play 4.

Likes: Parties, Good Times
Dislikees: Staying Home
Ambition: Medical Secretary
Pastime: Going out and having a ball

Brenda Marshall

Leary Street, Cochituate

June 24, 1941

Beautiful dark eyes, loves a good time, devil, has friends that are constant companions.

Field Hockey 1; Traffic Squad 2; Chatterbox 4; Prom Committee 3.

Likes: The name Jimmy
Dislikes: Waiting for someone
Ambition: To Get Married
Pastime: Driving lessons by Maurey

Adrienne Marusa

1 Willow Lane, Cochituate

July 6, 1941

Individualist, conscious of everything, neat appearance, always laughing.

Yearbook Committee 4; Prom Committee 3; Chorus 3,4; Field Hockey 4.

Likes: Sports, Parties, and eating
Dislikes: Waiting for people
Ambition: Secretary
Pastime: Parties

Frances Helen Morin

14 East Plain Street, Cochituate

January 22, 1941

Quiet, good friend, loves work, would do anything for you.

Prom Committee 3; Yearbook Committee 4.

Likes: Working
Dislikes: "Know it alls"
Ambition: Manager at J.M.'s
Pastime: Riding Around

Lars Ohman

83 Old Sudbury Road, Wayland

May 8, 1941

Transfer from Texas, A Good friend, Loves to farm, "Love that Southern drawl."

Rifle team 4; Yearbook Committee 4; Secretary of N.C.O.; Advisory Committee.

Likes: A fast, clean Hot Rod
Dislikes: People who work all the time
Ambition: U. S. Coast Guard and Retired
Pastime: Loafing, farming

Jayne O'Leary

198 West Plain Street, Cochituate

March 31, 1940

Quiet, Serious, Loves a good time, Rock and Roll enthusiast.

Yearbook Committee 4; Prom Committee 3.

Likes: Popular records
Dislikes: Other Drivers
Ambition: To work for the Registry
Pastime: Painting

Sandra O'Leary

198 West Plain Street, Cochituate

May 5, 1941

Fun Loving, Loves parties, Quiet, Thinks the Navy is great.

Basketball 1; Drivers Ed. 2; Prom Committee 3; Yearbook Committee 4.

Likes: Navy
Dislikes: Private Schools
Ambition: Get Married
Pastime: Writing Letters

Donna Osmond

96 State Road East, Wayland

July 1, 1941

Speaks softly, But Watch Out, A good friend always.

College Club 1,2,3,4; Yearbook Committee 4; Basketball 2,3,4; Drivers Ed. 3; Chatterbox 4; Prom Committee 3.

Likes: Good time
Dislikes: Homework
Ambition: Go to college
Pastime: Having a blast

Robert Page

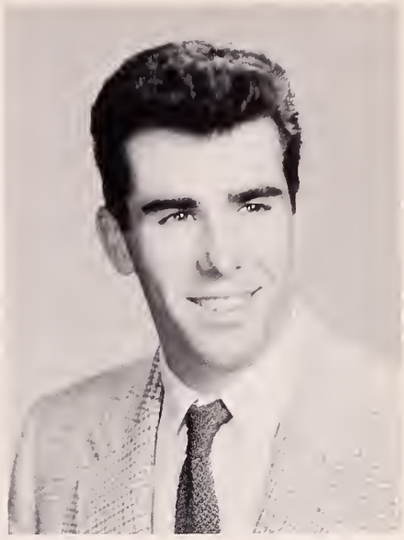

Rich Valley Road, Wayland

September 9, 1940

Dependable, Takes on responsibility, Is look up to "a Great Guy,"
A great baseball pitcher, Can really draw.

Baseball 1,2,3,4; Football 1,2,3; Basketball 1; Yearbook Committee 4.

Likes: Baseball
Ambition: To be a success playing baseball
Dislikes: History
Pastime: Work

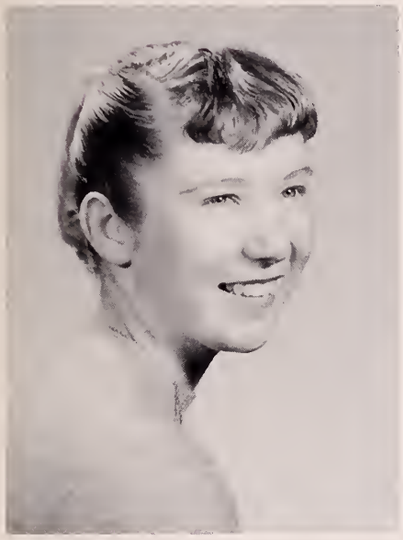

Patricia Palmer

41 Millbrook Road, Wayland

September 1, 1941

Quiet, A good friend, Dependable, Loves horses.

National Honor Society 3,4 (Secretary); College Club 1,2,3,4; Field Hockey 1,3,4; Bi-Phi-Chem Club 2,3,4; Library Service Club 3; Yearbook Committee 4.

Likes: Tiger Lily
Dislikes: Sophomores
Ambition: To Learn Judo
Pastime: Riding

Beverly E. Parker

93 Main Street, Cochituate

July 22, 1941

Full of the devil, good in sports, demon in her car,
Loves to drive down the wrong side of the road.

Field Hockey 1,2,3,4; Basketball 2,3,4; Chorus 1,2,3,4; Student Council (treasurer); Traffic Squad 1,2,3,4; Prom Committee 4.

Likes: Goofing off, and BOYS
Dislikes: School
Ambition: To marry a certain boy
Pastime: Trying to live up to my name

Bonnie Persson

Rich Valley Road, Wayland

October 28, 1941

A wonderful friend, sparkling brown eyes, loves to be on the go,
is really "Young, Warm and Wonderful."

Driver Education 2,3; Prom Committee 3; Yearbook Committee 4; Traffic Squad 1.

Likes: Black "Oldsmobiles" and car #444
Dislikes: Chilly Camps
Ambition: To be successful and happy
Pastime: Ca-loop-in with Carlene between Gardner and Natick

Annette Poisson

20 Maguire Road, Cochituate

August 15, 1936

Wonderful person, nice personality, very considerate of others, a great girl.

Yearbook Committee 4; Prom Committee 3.

Likes: Music
Dislikes: Waiting for people
Ambition: To succeed
Pastime: Reading

Irene Poisson

20 Maguire Road, Cochituate

July 9, 1940

Studious girl, has the goal of doing well in everything, has a good voice, a good friend.

Chorus 1,2,3,4; Orchestra 1,2; Basketball 1; Yearbook Committee 4.

Likes: Music
Dislikes: Studying
Ambition: Let the future take its own course
Pastime: Reading

Robert Regan

18 Willard Street, Cochituate

January 7, 1940

Our Basketball Captain, full of fun, loves to have a good time, popular, great kid to know.

Basketball 1,2,3,4 (Captain); Football 3,4; Fire Squad 1,2,3,4; Traffic Squad 1,2,3,4; Yearbook Committee 4; Prom Committee 3.

Likes: Fire Dept.
Dislikes: Stuck-up Girls
Ambition: Fireman
Pastime: Goofing Off

Ursula Riley

28 Rice Spring Lane, Wayland

July 10, 1941

Very conscientious, neat dresser, friendly, hard worker, cute.

College Club 1,2,3,4; Bi-Phi-Chem Club 2,3; French Club 2,3; Chorus 1,2,3,4; Basketball 3.

Likes: Parties, Good Pizza
Dislikes: Snobby People
Ambition: To be a Nurse
Pastime: Working at Leonard Moore Hospital and Parties

Alice Romikitis

Doran Road, Cochituate

January 21, 1941

One of our cheerleaders, Loves parties,
Always ready to go.

Field Hockey 1,2; Traffic Squad 1,2,3,4; Cheerleader 4; Drivers Ed. 2.

Likes: Parties
Dislikes: Lectures
Ambition: To Travel
Pastime: Eating

Leonard Ruggiero

22 Red Barn Road, Wayland

June 11, 1941

Sometimes quiet, but other times; Fine and loyal friend.

College Club 1,2,3,4; Mixed Chorus 3,4; French Club 2,3; Bi-Phi-Chem Club 2,3,4; Golf 2,3; Traffic Squad 2.

Likes: Reading magazines in P.D. class
Dislikes: Mr. Burns English Class
Ambition: To Fly
Pastime: Cooking down Twin Maples

Carolyn Rydberg

52 Cochituate Road, Wayland

August 31, 1940

Our Prom Queen, friendly, constant talker, likes work and Billy.

Chorus 1,2,3; Prom Committee 3; Traffic Squad 1,2; Career Committee 3.

Likes: Bill and Bowling
Dislikes: Girls who think they are better
Ambition: A successful and prosperous marriage
Pastime: Keeping Bill happy

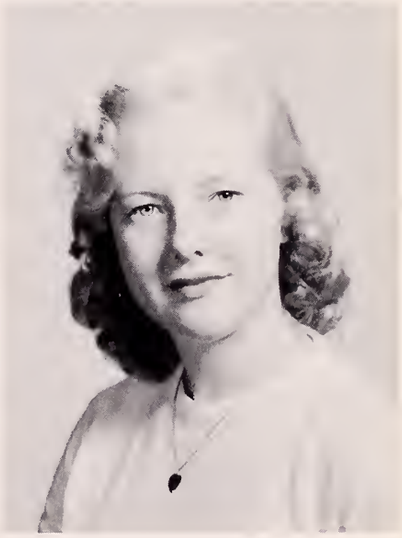

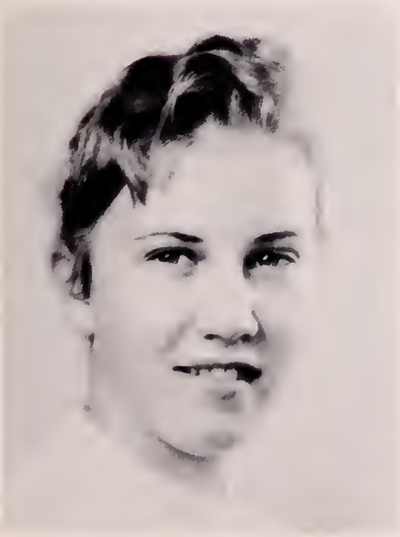

Janet Scott

Pemberton Road, Cochituate

February 7, 1941

Likes a good time, Junior is my boy."

Basketball 1,2,3; Softball 1,2,3; Chatterbox 4; Yearbook Committee 4; Prom Committee 3.

Likes: Movies, Parties
Dislikes: People who are late
Ambition: To make a million
Pastime: Movies, Parties

Lawrence Schnepel

Sunset Road, Cochituate

December 7, 1941

Loves cars, Quiet, Loves a good time, Full of fun.

Yearbook Committee 4; Prom Committee 3.

Likes: Cars
Dislikes: England
Pastime: Organ

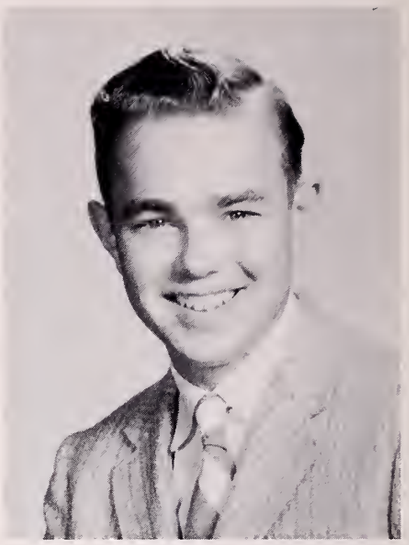

John Simoni

5 Timber Lane, Cochituate

September 30, 1941

Loves his D.K.W., Really great kid to know, Loves parties.

National Honor Society 3,4; Boys State 3; College Club 1,2,3,4; Student Council 1,2,3,4; Career Committee 2,3,4; Football 1; Basketball Manager 1.

Likes: Money
Dislikes: Crutches
Ambition: To own a Jaguar
Pastime: Eating

Michael Shick

6 Moore Road, Wayland

May 6, 1941

Oh, those Oldsmobile convertibles, Neat dresser, Loves a good time, Love that Golden hair.

Basketball 2,3,4; Football 4; President 1; College Club 1,2,3,4; Student Council 1,3; French Club 2,3; Traffic Squad 1,2,3,4; Prom Committee 3.

Likes: Anything that includes fun
Dislikes: Girls without brains
Ambition: Go to the University of Miami
Pastime: Simonizing my car

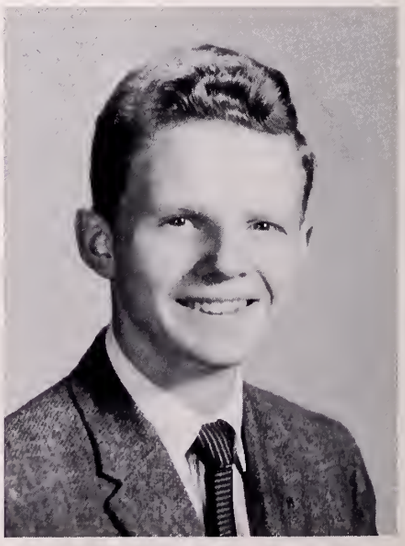

Allen Tallmon

15 Sylvan Way, Wayland

March 7, 1941

One of our future ministers, good student, active member of P. Y. F., French is a breeze for him.

National Honor Society 3,4 (Vice-President); French 2,3,4; College Club 1,2,3,4; Bi-Phi-Chem 2,3.

Likes: People, History
Dislikes: English, Math
Ambition: God's Work
Pastime: Churchwork

Jane Taylor

September 30, 1941

73 Edgewood Road, Cochituate

Quiet, friendly good worker, a future nurse.

Prom Committee 3; Yearbook Committee 4; Girls Chorus 2,3.

Likes: Down to Earth People
Dislikes: Homework
Ambition: Nurse
Pastime: Doodling

Thomas J. Turner

7 Nob Hill Road, Wayland

August 10, 1940

Our dependable projectionist, quiet, good worker, one of the few of us that likes school.

Projectors Club 1,2,3,4; College Club 1,2,3,4; Christmas Chorus 1; Yearbook Committee 4.

Likes: Weather Forecasting, Movie Projection
Dislikes: Broken Sound Equipment
Ambition: Radio and T.V. Broadcasting
Pastime: Extra Time

Marie Vannelli

80 Dudley Road, Cochituate

July 1, 1941

A quiet girl in school, but fun loving out of school, Friendly and helpful.

Field Hockey 1,2; Basketball 1; Chorus 1,2; Traffic Squad 2; Chatterbox 4.

Likes: U. S. Navy men
Dislikes: Stuck-up people
Ambition: Mrs. —— ——
Pastime: Writing letters to a boy in the Navy

Carlene Vander Clute

5 Oak Street, Cochituate

January 4, 1941

Always on the go, Loves a good time, Has her eyes on Natick, Great friend, Always lending a helping hand, O! those beautiful brown eyes Natick—50" black Fords—BRUCE—What a DOLL!!

College Club 1,2,3,4; Traffic Squad 1,2; Basketball 1,2,3; Field Hockey 1,2,3; French Club 2; Prom Committee 3; Chatterbox 4; Yearbook Co-Editor 4.

Likes: Clothes, 5' 11", blue eyed, blondes
Dislikes: People who influence others' thoughts and feelings
Ambition: To some day be truly happy and in love
Pastime: Ca-loop-in with Bonnie between Gardner and *Natick!*

Patricia Vinciulla

17 Algonquin Path, Cochituate

December 6, 1940

Pleasing disposition, good worker, quiet and polite, always willing to help out.

Prom Committee 3; Basketball 1,2,3; Field Hockey 1,2,3; Yearbook Committee 4; Drivers Ed.; Chorus 1,2.

Likes: Marines
Dislikes: Private Schools
Ambition: Go into the Service
Pastime: Talking on the Phone

Miriam Vlass

83 East Plain Street, Cochituate

October 18, 1941

Adds fun to a crowd, Always on the go, Good friend.

Traffic 1,2,4; Field Hockey 1,4; Chorus 1,2,4; Prom Committee 3; Yearbook Committee 4; Softball 4.

Likes: Parties, Good times
Dislikes: People who are late and dull weekends
Ambition: To travel
Pastime: Getting into mischief and bombing around

John Warsky

24 Lakeview Road, Cochituate

September 8, 1941

Loves Sports, A good friend, Loves a good time.

Basketball 2,3,4; Baseball 2,3,4; College Club 2,3; Golf 3,4.

Likes: Sports
Dislikes: Conceited People
Ambition: To Graduate
Pastime: School

Jane Washek

26 Plain Road, Wayland

July 21, 1940

Cute and friendly, An immaculate dresser.

Basketball 1,2; Softball 2,3,4; Cheerleader 3,4; Chorus 1,2; Traffic Squad 1,2,3; Prom Committee 3.

Likes: Weekends
Dislikes: Monday mornings
Ambition: To travel
Pastime: Reading

Lynda Wheelock

Old Connecticut Path, Wayland

September 18, 1941

Quiet, friendly, always willing to lend a hand, Loves the summer.

Basketball 1,2,3,4; College Club 1,2,3,4; Bi-Phi-Chem Club 2,3,4; French Club 2,3,4; Traffic Squad 4; Senior Play 4; Field Hockey 4; Art Service Club 4.

Likes: Plum Island
Dislikes: Swearing
Ambition: Airline Stewardess
Pastime: Horseback Riding

Linda Wolfrum

Oxbow Road, Wayland

May 10, 1942

Quiet, always has a compliment for you, serious, polite.

National Honor Society 3,4 (Treasurer); College Club 1,2,3,4; Field Hockey 1; Bi-Phi-Chem Club 2,3,4; French Club 2; Traffic Squad 1,2, 3,4; Yearbook Committee 4.

Likes: Weekends, sportscars
Dislikes: Getting up in the morning
Ambition: Own a jaguar
Pastime: Horseback riding

Harold Woollard

State Road East, Wayland

November 5, 1941

Argumentative, Loves sunrise parties, Golf is his game.

College Club 1,2,3,4; French Club 2,3; Golf 2,3,4; Chatterbox 4; Traffic Squad 1,2.

Likes: Golf
Dislikes: Capp's
Ambition: Lawyer
Pastime: Golfing

Alan Zagoren

10 Richard Road, Cochituate

December 16, 1941

Great guy, Can really play the trumpet, Loves a good time, Polite.

Band 1,2,3,4; College Club 3,4; Golf 3,4; Student Council 4; Prom Committee 3; Yearbook Committee 4.

Likes: Music, Natick
Dislikes: Physics
Ambition: Food Technologist
Pastime: Going out with Linda

Seniors Honors

Student Government Day
Representative
Brooke Gregory

Daughter of the American
Revolution
Betsy Lundy

Girl and Boy State Representative
Betsy Lundy and John Simoni

Good Citizen Award
Brooke Gregory

Harvard Book Award
Brooke Gregory

Senior Class Play

First Row—S. Lunt, D. Braganti, J. Brown, A. Cassella, C. Rydberg, C. Boyd, B. Lundy. *Second Row*—Mr. Taylor, B. Parker, P. Palmer, D. Jenks, J. Taylor, G. Dashiell, H. Woollard, A. Tallmon, D. Hause. *Third Row*—J. Devine, D. Brewer, B. Gregory, P. Carpenter, L. Ruggiero, T. Turner.

Cast

Abigail Abbot ..... Carolyn Rydberg
Susan Abbott ..... Ann Marie Cassella
Professor Michaels ..... Clayton Boyd
Mrs. Miller ..... Jane Taylor
Sylvia ..... Pat Palmer
Bunny ..... Bev Parker
Helen ..... Gayle Dashiell
Carrie ..... Susan Lunt
Clara ..... Darby Jenks
Marge ..... Betsy Lundy
Bobo ..... James Brown
Jack ..... Harold Woollard
Howie ..... David Hause
Dean Gillingham ..... Allan Tallmon
Bill ..... Richard Braganti

Assistants to Mr. Taylor:
Brooke Gregory
Peter Carpenter

Senior

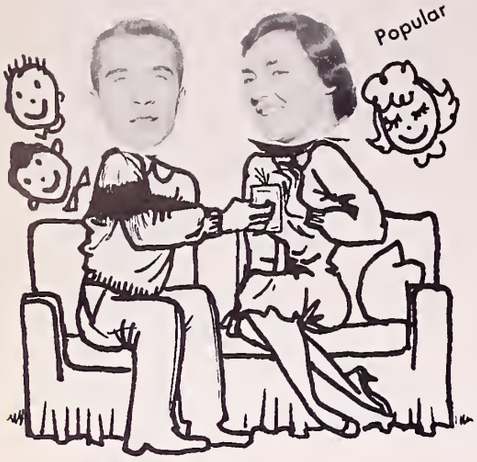
Popular

Best Personality

Most Mature

Flirts

Devils

Class Brai

Most Handsome

Prettiest

Hot Rods

Musical

Most Daring

Most Likely To Succeed

Superlatives

Most Athletic

Best Dressed

Best All Around

Neatest

Let's have a Party!

Most Attractive to the opposite sex

Champion Scooper

Night Owls

Bashful

Bookworms

Best Natured

Life of The Party

S.L.
M.H.
S.H.
P.B
C.U.
L.W.
"WIGGS"
G.D.
P.P.
"Bets"
B.
P.V.
L.O.
E.A.
D.O.
K.P.
C.U.C.

Class History

Class History

At last the day had came, September 7, 1955—the day to which we had looked forward for many years with great pleasure and perhaps a little apprehension—the day the class of '59 became part of Wayland High School.

After campaigning, we elected our class officers who were: Mike Shick, President; George Quackenbos, Vice-President; Judy Arnold, Secretary; and Jim Brown, Treasurer. Betsy Lundy, John Simoni, and Mike Shick carried out our suggestions on the Student Council.

On the football field Mike Shick, Jeff Longtine, John Simoni, Bob Page, Dick Brewer, Jack Warsky, Carl Taylor, Joe Thorp, Bruce Kearsley, Jack Haynes, John Gebhardt, and Joe Devine represented our class.

Our girls also went out for field hockey just as enthusiastically. Bev Parker, Ruth Fichter, Linda Wolfrum, Pat Palmer, Alice Romikitis, and Janie Washek played.

The J.V. basketball floor was represented by our class through Bob Page, Jack Haynes, and Dick Braganti. Evelyn Archer, Janet, Scott, Janie Washek, Alice Romikitis, Judy Arnold, Lynda Wheelack, and Betsy Lundy made the girls team.

Spring finally came and Bob Page played baseball, and Betsy Lundy, Judy Arnold, Janet Scott, and Evelyn Archer played softball.

During our freshman year we welcomed Linda Benson, Donald Houghton, Adrienne Marusa, Darby Jenks, Marie Vanelli, Allan Tallmon, Leonard Ruggerio, Dave Hause, and Ruth Fichter into our class. We were sorry to see Charlie Campbell, Linda Dow, Ann Waitkunas, Betsy Drake, Bob Lapointe, Virginia Woods, Roger Buckley, Norma Sleeper, Tommy Thorborn, Jim Smith, Ralph Caldwell, Joe Thorp, and Sandra Boulette leave us.

After taking final exams we ended our freshmen year and left our school to the mercy of the maintenance crew.

In September, we found ourselves again at the doors of Wayland High School. Feeling a little superior now that we were upper classmen, we looked about us and bgan to notice a few improvements had been made.

We soon settled down to the task of reorganizing our class. We elected Pete Carpenter, President; Ann Marie Casella, Vice-President; Judy Arnold, Secretary; and Jim Brown, Treasurer. Betsy Lundy, Ellen Cusamano, and Pete Carpenter were elected to the Student Council. Evelyn Archer and Ellen Cusamano were the cheerleaders elected to cheer our team.

Having obtained a strong foothold in sports the previous year, Dick Brewer, Bob Page, Joe Devine, Bill Haywood, Jack Haynes, Steve Hayes, and Carl Taylor helped to keep our WHS team undefeated and were able to become the Class "D" champions.

The girls didn't do so well in field hockey but Betsy Lundy, Bev Parker, Ruth Fichter, Janie Washek and Carlene Vander Clute participated.

We had our first dance under the supervision of Mr. Taylor, our class advisor; the Sadie Hawkins dance, and it was very successful.

Basketball season came quickly and Dick Brewer, Jack Haynes, Dick Braganti, Joe Devine, Jack Warsky, and Bill Haywood played J.V. basketball. Our varsity team was undefeated, the Dual County Champs and Class "D" Tech Champs that year.

Again the girls didn't do so well, but on the varsity basetball team were Judy Arnold, Betsy Lundy, Bev Parker, Janet Scott and Carlene Vander Clute. Alice Romikitis, Janie Washek, Barbara Mead, Judy Allen, Lynda Wheelock and Pat Vincuilla made the J.V. team.

Just as soon as the ground thawed and snow melted, the school started a golf team. Jim Brown, Hal Woollard, and Jack Warsky all joined and were quite successful.

Bob Page represented us on the baseball diamond and Janet Scott, Betsy Lundy, Judy Arnold, Evelyn Archer and Janie Washek on the saftball diamond.

Cheerleaders were elected for the first time in the spring and Evelyn Archer, Janie Washek, and Gayle Dashiell were three of the nine that cheered our team to victory the following fall.

We were the first class ever to give a tea for the Seniors a few days before graduation.

Holley Greene, Bill Haywood, Clayton Boyd, Ricky Charlebois, and Pete Carpenter joined our class during our sophomore year and a great number left or moved away. They were Ann Stahl, Pat Brown, Judy Cherry, Jack Tanger, George Quakenbos, Jeff Longtine, Bruce Kearsley, Dana Swift, John Gebhardt, Joan Harriman, David Gladu, Ellen Cusamano, Ruth Fichter, Marcia Burke, Jean Watkins, Francis Mahoney and Brandon Delaney.

After a well deserved vacation, the class of '59 once again entered the portals of WHS. Now we were juniors with one more jump to the exalted position of seniors.

We were surprised to find our homerooms in the annex, the old Centre School.

As Juniors, we elected Pete Carpenter, President; Jim Brown, Vice-President; Judy Arnold, Secretary; and Holley Greene, Treasurer. John Simoni, Betsy Lundy, Mike Shick, and Pete Carpenter represented us on the Student Council.

Football sason came quite suddenly and every night after school six of our boys trudged out to the football field. These boys helped keep our team undefeated another year and they were: Dick Brewer, Joe Devine, Bob Page, Bill Haywood, Bob Regan and Dave Hause.

Along with football, the girls started field hockey. Katie Dix, Betsy Lundy, Pat Palmer, Bev Parker, and Carlene Vander Clute played.

At the end of the football season Joe Devine and Dick Brewer were elected co-captains for the following year.

When the basketball season arrived, we found Bob Regan and Mike Shick on the varsity and Jim Brown, Dick Brewer, Joe Devine, Dick Braganti, Bill Haywood, Jack Warsky, and Brooke Gregory on the J.V. team. These boys all contributed to our team winning the Dual County Championship and then becoming the Class "D" and Tech Tourney champions.

Bev Parker, Janet Scott, Donna Osmond, Maralyn Howland, Judy Arnold, Carlene Vander Clute, and Betsy Lundy, played on the basketball team, with a surprising record of 3 wins and 5 loses.

The Science Fair was held April 12 and many of our Juniors participated. Brooke Gregory and Pete Carpenter won 1st and 2nd prizes in Chemistry. Allen Tallmon won Honorable Mention at the M.I.T. Science Fair.

Before we knew it Prom season was here and the fever was caught by all. The theme of the evening was "My Blue Heaven," and elaborate preparations went into making this the most wonderful night of the year. Carolyn Rydberg and Pete Harpin were crowned King and Queen. Evelyn Archer, Pat Vincuilla, Beverly Parker, and Sue Lunt were on her court.

John Simoni and Betsy Lundy were chosen by the class to represent Wayland High School at Boy's State and Girl's State.

Brooke Gregory was the recipient of the Harvard Book Award.

To cheer our teams to victory, Alice Romikitis, Janie Washek, Judy Arnold, and Captain Evelyn Archer were elected as cheerleaders by the class in the spring of "58."

We voted on a yearbook staff and chose three hard workers with many good ideas. Brooke Gregory, Carlene Vander Clute and Betsy Lundy deserve the credit in making our yearbook a success.

We were proud when seven members of our class were inducted into the National Honor Society. They were: Evelyn Archer, Linda Wolfrum, Brooke Gregory, Allen Tallmon, Donald Houghton, Pat Palmer and John Simoni.

On May 30th of 1958, we had a beach party at Plum Island that every Junior who attended will never forget.

The school year was drawing to a close. It had been a wonderful and happy year, one that will always be remembered.

Gayle Dashiell and Brooke Gregory lead the Senior Class of 1958 down the aisle at graduation, leading them into the future as they marched out, making us the Senior Class.

During our Junior year, Alan Zagoran, Sue Lunt, Annette Poisson, Irene Poisson and Katie Dix joined us. We were sorry to see Eunice Peck, Carl Taylor, Steve Hayes, Harriet Heery, and Kenny Jones leave us.

On September 9, 1958, we entered Wayland High School as the Senior Class of 1959. This was a day looked forward to for many years.

After settling down we had the task of choosing our class officers. After a few campaign speeches we elected: Jim Brown as President, Joe Devine as Vice-President, Judy Arnold as Secretary, and Betsy Lundy as Trasurer.

On the Student Council we had: Jim Brown, Al Zagoren, John Simoni and Beverly Parker serving as Treasurer and Betsy Lundy as President.

To help us stay undefeated for the third year in football Joe Devine and Dick Brewer were the Co-Captains, with Jim Brown, Bill Haywood, Mike Shick, Bob Regan playing on our team.

On the field hockey team were Beverly Parker, Betsy Lundy, Miriam Vlass, Ursula Riley, Adrienne Marusa, Lynda Wheelock and Katie Dix helping the girls win two games and tie one.

Our basketball team, lead by Captain Bob Regan, Joe Devine, Dick Brewer, Mike Shick, Bill Haywood, and Jack Haynes again became elegible for the Dual County Championship, but in a hard played game against Littleton we lost 56-54.

Beverly Parker, Betsy Lundy, Donna Osmond, Ursula Riley, Linda Benson, Linda Wheelock and Pat Palmer played on the girls basketball team, winning two games.

After our undefeated season in football, the Seniors put on the Football Dance. We decorated the gym in orange and black and danced to the music of Terry McDonald.

During the dance Dick Brewer and Joe Devine presented the coaches with their gifts from the team. The dance broke up about 10:30 because one of our beloved Seniors had a big party.

About the middle of the year when the Daughters of the American Revolution asked us to select a worthy recipient of their good citizenship award, we chose Betsy Lundy.

We chose Brooke Gregory for the Good Citizenship Award.

Donald Houghton won second prize in the American Legion Oratorical Contest.

Brooke Gregory was our choice for Good Government Day Representative from Wayland High School.

A rifle team was started in our Senior year lead by Mr. Randlett. Leonard Ruggerio, Holly Greene, Tommy Turner and Katie Dix participated.

As further evidence of our ability we presented the traditional senior play. The play chosen was "Mother is a Freshman," a comedy. The cast was as follows: Carolyn Rydberg, Ann Marie Casella, Patricia Palmer, Gayle Dashiell, Jane Taylor, Darby Jenks, Sue Lunt, Beverly Parker, Betsy Lundy, Clayton Boyd, Allan Tallmon, James Brown, Richard Braganti, Harold Woollard, and David Hause.

Time passed quickly, once the spring had arrived. Some of us took College Aptitude Examinations. Soon many were thrilled at being accepted at college or schools of nursing. Others job hunted and some made plans to join the armed services.

Our school days were almost over. Evelyn Archer, Linda Wolfrum, James Brown, Brooke Gregory and Allan Tallmon were selected to give Commencement speeches. In our classrooms we typed the last letter, broke the last test tube in the science lab, solved the last problem in math and in social studies made our last suggestions for solving the problems of the nation.

Now as we get ready to cross that high threshold separating us from the outside world, each one of us experiences his own emotions at facing the brave, new, wonderful life before us.

Miriam Vlass
Alice Romikitis
Bonnie Persson
Jim Brown
Joe Devine

Our

"My Blue

May 9,

Queen — Carolyn Rydberg
King — Peter Harpin

Bruce Johnson, Carlene Vander Clute, James Brown, Mary Daley, Allen Tallmon, Bonnie Persson, all with Mr. Herbie Wayne.

Prom

Heaven"

1958

Queen and Court—George Shepard, Jr., Susan Lunt, Richard Rawding, Beverly Parker, Queen Carolyn Rydberg, King Peter Harpin, Patricia Vincuilla, Roland Morris, Evelyn Archer, Richard Morris.

Grand March

Class Will

We, the class of 1959, being of frail body and questionable mentality, have, after careful deliberation, concluded that Wayland High School will suffer irrecoverably from our graduation. Therefore, we have decided to will the essence of our scintillating personalities to the unfortunate underclassmen who have not been blessed with our extra-ordinary endowments.

To All Successful Athletes:

Bob Regan's jump shots.
Joe Devine's pride in the football team.
Bob Page's pitching ability.

To All Junior Classes:

The ring fight.
Junior Prom expenses.
The ability to get along.

To The Faculty:

A new briefcase for Mr. Taylor.
Two fans, one for the men's faculty room and one for the women's faculty room, to clear out the smoke.
A transcript of "Madame Curie" in English, to show Mrs. Shields how we passed French III successfully.

To Underclassmen:

1. James Brown wills to Joseph DePaolo a book on "How to Run a Successful Class Meeting."
2. Alice Romikitis, Miriam Vlass, Judy Arnold, Beverly Parker and Evelyn Archer will to Mr. Frary the pumpkin which they borrowed from his doorstep the night of October 31st.
3. Gayle Dashiell wills to Barbara Lowell a lock of Bobby Regan's hair.
4. Holly Greene wills to his brother, Rickie, a jeweled church key to carry on the Greene tradition.
5. Richard Brewer wills to Rodney Cooke his record collection.
6. Donna Osmond and Janice Davis will to Mr. Andreotti a "set of wedding rings" —So as to maybe rush the *situation!*
7. Sue Lunt and Linda Benson will to Jerry Whelchel a "Thanks-A-Lot" record.
8. Patricia Palmer wills to Kathy O'Keefe the horse she was willed in 1956.
9. Ann Marie Cassella wills to Joyce Rooney locker number "64" and a full thermos of hot coffee so she will always have a never-ending supply.
10. Maralyn Howland wills Joanne White a pair of hip boots so she will be able to get through her road when it rains.
11. Harold Woollard wills to Paul Donahue his sixth period view of Sandy Burr Country Club.
12. Bonnie Persson wills to Judy Lyford a foam rubber pillow to make the ride on the bus to school more comfortable.
13. Carlene Vander Clute wills to Steve Powers a skeleton key so that next year's Seniors can go right in Mr. Taylor's apartment and won't have to wake up the whole apartment house.
14. Linda Wolfrum and Darby Jenks leave a bag of tricks, that they used in High School, to the up-coming Freshmen.
15. Peter Carpenter wills to Rodney Cooke a pair of water wings for exploring quarries.
16. Jack Warsky wills to Charlie Simpson a set of golf clubs.
17. Dick Brewer and Joe Devine will to Rodney Cooke a book entitled "How to Scoop 'em Up."
18. Joe Devine wills to Jerry Whelchel a pair of sneakers as a preventative of getting caught while he is "Pumkin Bumkin" next fall.
19. Lynda Wheelock wills to Judy Lyford a pitch fork so she will be able to clear out her horses' stable for Four "H" inspection.

Epitath

Time: 2059 A.D.

Its a cold, raw autumn afternoon with the withered leaves of fall gently blowing about in the brisk breeze. Nearing the top of the crest, we may now look out and see the weather-beaten stone markers spreading out in their disorderly fashion. We have come to this barren knoll to pay our due respects to those great men and women who have shaped our nation and made it what it is today.

As we traverse the meandering pathways about the stones, we note the time-scarred inscriptions, in search of a familiar name. Ah! There's one. If you look carefully, you will see the name of Al Zagoren chiseled in the marble. Remembering back, you might recall Alan as having been the advertising director for the Gillette Corporation who later made his fame and fortune in the revival of that famous movie, *A Horn Blows at Midnight*. Looking even more closely, you can see the inscription beneath his name:

'To shave or not to shave, that is the question,
Whether tis nobler of the face to suffer
The stings and scraps of shorpened blade,
Or to take a stand against this social degrade.'

Nearby, we find another monument in memory of that great horsewoman of New York and Kentucky, Pat Palmer. Pat is best remembered for her immortal: "A horse! A Horse! My kingdom for a horse;" which you see inscribed there beneath her name.

Not far from this monument we find a plaque commemoroting the work of Rickie Charlebois in his efforts as president of the United Theatre Ushers of America movement. Also cited, is Tom Turner for his work in movie theatre management.

This brings us to a small but mysterious bronze tablet inscribed with but a single word: "Bragantil" The history of this monument is however, unknown.

In the adjoining row af stones, we come across the stone of Mike Shick. Thinking back, you may remember Mike for his various efforts devoted to turning the state of Texas into a single giant pasture for the Watertown Dairy.

On the right stands an interesting stone surrounded on either side by Confederate flags in memorial to none other than Katie Dix. Katie attempted to organize the Daughters of the Confederacy into action for the advancement of Southern re-vitalization of the Confederacy. Leaving but a single sentence to be remembered by, we ominously read "The South will rise again."

We now come to the marker of Dave Hause, formerly chief cartoonist for the *Mathematician's Monthly*. At one time in his career, Dave received the Dumb-E-O Award for excellence for his cartoon collection entitled *Mathematicians I Have Known*.

Over there on the left you will find the stone of Holley Greene. Holley was the third executive vice president of the Woolworth Company in charge of expense account procedure.

Moving along, we come to the marker commemorating John Simoni's all-time world record. John drove a stock DKW at a top speed of 89.6 miles per hour for a continuous period of five minutes. Everyone present on West Plain Street at the time when he accomplished this miraculous feat agreed that it was a spectacular accident.

What a curious memarial: "Lars Ohman—gas jockey made gaod" the inscription reads. But remembering back, who doesn't recall the Ohman Standard af Massachusetts gas statian chain which he develaped.

A few stones further down the row, we come ta the memorial af Janice Davis. Janice is best remembered for her successful efforts in praducing the physical phenamena known as driving a Pantiac designed ta go 100 mph at a speed of 120 mph. The scene is recalled in the inscriptian:

While driving in my Pontiac,
I pushed the accelerator dawn ta the floor
The car sped out in a cloud of dust
And now that cloud will follow me ever more.

We also find the stone of Betsy Lundy near this spot. Betsy was world famous as the author of *The Greatness af Grammar—Self Taught* and alsa far her many achievements as Professor of English and Cross-Country Skiing at a small Vermont college.

If you look aver there behind the faded geraniums and dandelions, you can read in the time-worn stone an inscription:

There once was a man named Brawn
A man of infamous world-renowned
An admiral in the navy was he,
But seasick, he would always be.

The monument featuring the crossed slide rules is in memory of Brooke Gregory, formerly a physicist at Willys International. Aside from his work as a physicist, Brooke is also remembered for his other interest. To wit, his epitaph:

Plink! Plank! Plunk! went the strings of my piano
I played both loud and clear as all would readily discern
My cancertos were superb; my work you all do know
But yet I died an unremembered second Van Cliburn.

One plot stands out as being greener than those about it. By reading the marker, we note the name of Harold Woollard III chiseled in the marble. Beneath, we see inscribed:

Green be the turf above thee,
Reminiscent of thy golfing days!
But few a challenge could they be,
Nor excel thee on the fairways.

That stone with the figure of Hercules lifting the world commemorates Joe Devine and Dick Brewer's continual struggle to "scoop" one another. They both lie beneath still trying.

Within the shadow of the Hercules monument, we find a smaller monument commemorating Pete Carpenter's all time depth record which he made in a dive at Lake Cochituate one winter.

Nearby lies Leonard Ruggiero a former jet pilot and aviation designer, but all is summed up in his epitaph:

He was a good pilot, as pilots go;
and as pilots go, he went.

We cannot but think back to that crude stone bearing the name "Braganti." What is the history behind it? Could it be that this was the same Braganti that once stated:

"He laughs best who loughs last,
Some people do vow;
But I am impatient,
I want to laugh now."

Well, maybe it wasn't the same Braganti.

Moving along, we cannot overlook the simple memorial to "the second Ethel Barrymore," none other than Ann Marie Casella. Ann Marie is particularly noted for her stirring Shakespearean performances.

Nearby are the stones of Alice Romikitis and Miriam Vlass. Both became world-renowned upon the publication of their combined adventures of their travels. Their book, as we all know, was titled: *Around the World on a Leaky Raft*. You might also make out the inscription:

They traveled to the South Sea Isles:
Together they traversed the many miles
And when their tour wos through, and they were dead,
Their only legacy, was a single shrunken head.

Not far away, we find a memorial erected to celebrate the missionary work carried out by Clayton Boyd and Allen Tallmon throughout the world.

We also find the monument af Carolyn Rydberg, formerly a model for the Vander Clute Cosmetic Carporation, which is co-managed by the able hands af Carlene Vander Clute and Bonnie Perssan.

Maving along, we come ta the stane of Beverly Parker wha had pursued a career as a U.S. History instructar at W.H.S. Nearby, we also find the stone af Bill Hayward. Wonder if they are still arguing?

That monument with the crossed megaphanes belangs ta Evelyn Archer. Evelyn made her fame and fartune as a cheerleader instructor and from the rayalties she received an the cheers which she wrate.

Thinking back, we still cannot forget that "Braganti." Maybe he became a bank president, a philosapher, ar even President. Who knows? We sigh and move along.

The sun is slowly sinking belaw the horizon. The last few rays af sunlight slowly fade away. A single unmarked grave remains. The pungent arama of decaying geranium blossams reaches our nostrils as we stoop to read the inscription:

I never could make poetry,
As you can plainly see.
But if your epitaph be craving,
I'll be glad to do the engraving.

Turning, we pass slowly homeward.

Donald Houghton

Underclassmen

Class

F. Alla

D. Atkins

J. Atkins

C. Ballard

L. Bartol

C. Benson

K. Berges

C. Covelius

L. Clousen

H. Colby

M. Columbus

L. Conwoy

R. Cooke

J. DePaolo

J. Emmons

S. Ferguson

A. Ferriera

V. Finley

M. Fuchs

D. Furst

R. Galeucia

F. Hortin

J. Henderson

J. Henderson

E. Denty

P. Jenkins

E. Johnsen

S. Johnson

J. Lyford

E. MacArthur

J. Mahoney

D. Morris

L. Moyer

J. Murphy

P. Myers

P. Princsteiner

B. Revell

P. Riggs

J. Rooney

J. Rydberg

P. Scaley

M. Seley

J. Thurston

J. Twohey

J. Vannelli

B. Woldmon

C. Warwick

J. Wesley

J. Whelchel

# of 1960

J. Bigwood

M. Bova

D. Bridgeman

S. Bruce

B. Bullock

S. Campbell

D. Carr

D. Detterman

J. Dewolfe

P. Donahue

M. Drinkwater

S. Dudgeon

J. Dunklee

B. Eckler

B. Geminez

M. Goodell

J. Goodhue

B. Graves

K. Gray

B. Halley

P. Harrington

J. Joyce

G. Keller

G. Kelley

C. Kelton

D. Knowlton

M. LaFemina

E. Lombardo

S. Newbert

R. Norbeck

R. Porodis

R. Parker

E. Peterson

P. Phaup

S. Powers

A. Somers

S. Spote

J. Sullivan

J. Tanger

R. Torbell

M. Tashjion

R. Thomas

J. White

D. Wilson

N. Zieler

CLASS OFFICERS

J. DePoolo ..... *President*
N. Zieler ..... *Vice President*
M. Bova ..... *Treasurer*
L. Bartol ..... *Secretary*

NOT PICTURED

Bonnie Campbell
Richard Hickman
Edward Morsh
Raymond McKee
Paul Tierney

Class

L. Allen

B. Ames

D. Amidan

E. Anderson

W. Avord

L. Bishop

D. Bitzer

R. Basenberg

T. Berkingshow

P. Corter

H. Christle

W. Clork

D. Clevelond

M. Collins

M. Columbus

C. Cook

M. Gierosch

J. Gaadhue

K. Groy

R. Greene

C. Gregory

P. Gustafson

C. Hansen

R. Horris

J. Ide

R. Johnson

J. Jordan

G. Keory

R. Kenyon

D. Kelly

T. Kennett

J. Kerr

F. McPhersan

D. Moore

J. MocNeil

J. Moss

S. Murphy

D. Nelson

D. Newton

K. O'Keefe

D. Peaples

P. Phylis

B. Poley

D. Porrell

M. Potter

H. Purdy

M. Regan

N. Richordsan

N. Sherman

C. Simpson

N. Siak

R. Sisak

K. Smith

L. Spencer

R. Tarbell

P. Turner

A. Witzell

E. Woadsum

L. Zable

G. Zagaran

CLASS OFFICERS

C. Cook, *President*
R. Flanders, *Vice President*
Mary Beth Hibbitts, *Secretary*
W. Clark, *Treasurer*

# of 1961

R. Bowker | T. Bowles | J. Bradford | R. Bradley | H. Brannen | R. Brown | D. Buckley | B. Bullock

N. Damon | J. Davis | B. Delaney | C. Dyer | C. Fahey | M. Frye | R. Flanders | L. Genay

E. Henderson | R. Hewitt | L. Hill | M. Hilton | R. Hobbs | J. Holdsworth | J. Hoven | J. Howard

J. Kerr | S. Lacka | J. LaPierre | L. Lawrence | E. Lavangie | J. Loker | R. MacDonald | B. Martowski

N. O'Neill | S. Owens | W. Paradis | B. Parker | J. Parker | L. Paton | A. Persson | J. Perodeau

E. Rigney | D. Rizzo | R. Rodier | N. Roehrig | D. Rowan | R. Rydberg | E. Shaklik | L. Smith

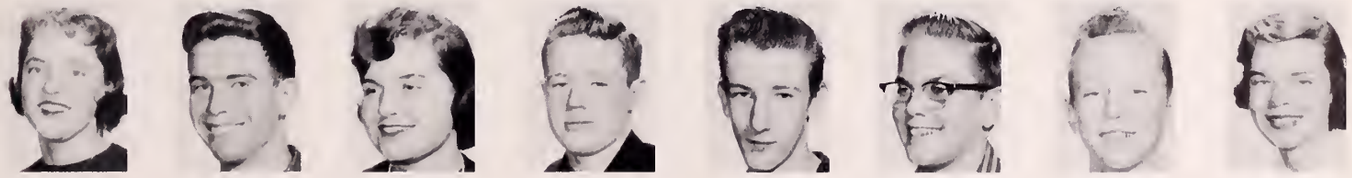

J. Turner | R. Travis | L. Vaughan | J. Weeks | S. White | D. Whitehead | B. Willis | A. Wilson

Class

J. Adoms

J. Allen

O. Ames

W. Ansboro

A. Arnold

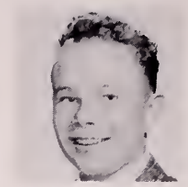
L. Aunes

D. Avery

B. Brown

S. Compbell

D. Cordellicchio

K. Corr

G. Corroll

P. Carter

H. Christle

J. Ellis

R. Ferronete

K. Fisher

M. Foley

J. Foster

G. Fox

D. Franklin

R. Greene

J. Guenther

J. Guenther

S. Gutekunst

J. Harrimon

M. Hotch

W. Hause

J. Joyce

K. Kane

E. Kother

J. Kent

J. Kleinkauf

J. Knowlton

C. Korengel

M. McCann

C. McIver

G. McEnroy

C. MacLinden

W. McNolly

E. Mahoney

P. Martineau

R. Paine

R. Parker

D. Pelletier

J. Persson

A. Peterson

P. Phillips

P. Phyllis

W. Shannon

S. Siak

R. Samers

L. Taylar

D. Tewksbury

M. Thomas

D. Tuscher

# of 1962

P. Baker

L. Berrett

R. Berry

R. Bongiorno

J. Brocken

L. Brosseau

R. Brown

P. Coyne

P. Cutinella

C. Dashiell

D. Detterman

D. Duane

A. Dunhom

G. Dusseault

J. Fredrickson

L. Fuchs

L. Goleucia

B. Gimenez

L. Gladu

S. Gledhill

G. Goulding

S. Heilmon

D. Hillier

K. Houghton

C. Hoven

M. Howard

B. Houston

T. Irwin

T. Korsgren

S. Kruse

B. Lowrence

R. Lewis

C. Lloyd

B. Lowell

A. Loomis

G. Mayhew

S. Mahl

J. Morrell

W. Morris

R. Mueller

L. Nichols

P. Osmond

D. Porrell

J. Prinsteiner

D. Richmond

P. Sogers

L. Russell

M. Rymsha

S. Sowyer

E. Twohey

J. Warburton

R. Wilbur

W. Wilkinson

H. Woollard

L. York

NOT PICTURED
A. Keorsley
K. Stockbridge
J. Benjamin
B. Kurth
D. Peradeau
P. Truesdell

Indispensables

Mrs. Katherine Hodges
Secretary to Mr. Griffin

Mrs. Doris Shorey
Secretary

Mrs. Bowers
Dietician

Mrs. Navin
Secretary to Superintendent

Mrs. Lazarian
Bookkeeper

Miss Barbara Dumphy
School Nurse

Bus Drivers

Mr. Lindbohm
Mr. Howland
Mr. Sans
Mr. Dusseault
Mr. Burke
Mr. Kane

Missing: Oswald Garvey

Kitchen

Mrs. Palmer, Mrs. Patton
Mrs. Burg, Mrs. Archer

Janitors

S. Vespar, P. Polito, G. Dickey, J. Henkes

Guidance

LEWIS A. OXFORD
Guidance Counselor

HELEN GLYNN
Guidance Counselor

MRS. ELSIE FREDERICKSON
Secretary to Mr. Oxford

Activities

G. HOKUS
RIFLE CLUB
ART SERV. CLUB
BI-PHI-CHEM CLUB
LIBRARY SERV. CLUB
CHATTERBOX
BAND

National Honor Society

First Row—Mrs. Shields, E. Archer, P. Palmer, L. Wolfrum.
Second Row—A. Tallmon, B. Gregory, D. Houghton, J. Simoni.

On May 19, 1958, the Francis Wayland Chapter of the National Honor Society inducted ten new members.

Evelyn Archer
George Brick
Lois Dunklee
Brooke Gregory
Donald Houghton
Pat Palmer
John Simoni
Allen Tallmon
Robert Wildman
Linda Wolfrum

National Honor Society

19 58

College

Sitting—C. Cavelius, L. Conway, D. Jenks, V. Riley, L. Benson, J. Arnold, S. Lunt, M. Vlass, B. Campbell, J. Sullivan, M. Bova, D. Osmond, L. Bartol, M. Drinkwater, J. White, B. Graves. *Second Row*—E. Marsh, B. Gregory, P. Phaup, R. Nordbeck, L. Wolfrum, S. Newbert, K. Dix, J. Bigwood, L. Wheelock, L. Clauson, H. Colby, A. Somers, L. Moyer, P. Harrington, J. Emmons, S. Atkins, J. Goodhue, M. Seley, E. Archer, M. Tashjian, M. Shick, R. Charlebois. *Third Row*—R. Wilson, F. Hartin, R. Galecia, A. Tallmon, D. Houghton, P. Carpenter, J. Tanger, D. Hause, P. Riggs, E. Johnsen, B. Waldman, J. Brown, B. Halley, G. Keller, J. Joyce, T. Turner, B. Haywood, J. Whelchel, C. Boyd, J. Henderson.

JUNIOR-SENIOR
COLLEGE CLUB OFFICERS

Marion Bova, James Sullivan, Bonnie Campbell

Club

First Row—R. Rydberg, R. Johnson, J. Moss, L. Russell, L. Taylor, J. Persson, S. Mohl, B. Greene, P. Rymsha, E. Woodsum, J. Kerr, B. Bullock, S. Owens, J. Turner, L. Barrett. *Second Row*—N. Roehrig, N. Richardson, D. Coyne, P. Martineau, J. Kerr, M. Thomas, S. Campbell, P. Osmond, P. Carter, G. Zagoren, D. Capello, L. Gladu, N. Damon, D. Cardellichio. *Third Row*—J. Fredrickson, M. Collins, J. Smith, C. Stockbridge, J. Jordan, L. Zable, L. Spencer, K. O'Keefe, C. Gregory, A. Pearson, P. Weaver, P. Philips, K. Carr, M. McMann, S. Sawyer, M. Howard. *Fourth Row*—J. Weeks, R. Hobbs, R. Kelly, R. Flanders, M. Potter, J. Bradford, M. Hilton, G. Keary, B. Hause, D. Slotta, D. Detterman, J. Howard, J. Perodeau, E. Henderson, C. Cook.

FRESHMAN-SOPHOMORE
COLLEGE CLUB OFFICERS

Susan Mohl, Joy Kerr, June Kerr

Student Council

1959

First Row—Alice Ferreria (Secretary), Judy Emmons (Vice-President), Betsy Lundy (President), Beverly Parker (Treasurer), Randy Johnson. *Second Row*—June Kerr, Larry Yorke, Robert Paine, Joe DePaolo, Dorothy Cardellichio. *Third Row*—John Simoni, Bill Halley, Alan Zagoren, Jim Brown.

This year the council has held an exchange visit with Natick and Lexington. Also the Annual Kiwanis Dance was held on Halloween; and on March 14th, the council sponsored a record hop. The Student Council gave the coke machine to the Seniors for money making purposes.

Traffic Squad

First Row—L. Conway, J. Kerr, B. Bullock, J. Parker, B. Parker, J. Atkins, J. Jordon, S. Dudgeon, J. Dunklee. *Second Row*—F. Hortin, C. Simpson, L. Spencer, S. Gledhill, G. Doshiell, A. Ramikitis, M. Vloss, M. Regon, M. Toshjian, J. Brown, J. DePaolo. *Third Row*—P. Corpenter, J. Mohoney, A. Zagoren, B. Gregory, M. Shick, B. Regon, J. Devine, J. Henderson, D. Brogonti, L. Ruggerio.

Chatterbox

First Raw—L. Woadsum, R. Nardbeck, R. Wilson, D. Haughtan, H. Calby (Editor), L. Clausen, P. Carpenter, J. Howord, L. Bartol, L. Spencer. *Secand Row*—P. Osmond, G. Zagoren, A. Somers, J. Bigwacd, S. Ferguson, H. Woollard, N. Zieler, M. Seley, M. Drinkwater, J. Woshek, E. Archer, M. Tashjian. *Third Raw*—C. Cavelius, S. Newbert, L. Moyer, P. Harringtan, J. Dunklee, P. Scolly, M. Bava, J. Goodhue, J. Emmons, B. Compbell.

Library Service Club

First Row—S. Leahy, P. Carter, J. Murhpy, M. Bova, B. Campbell, S. Newbert, D. Capello. *Second Row*—Miss Bailey, L. Bartol, D. Atkins, M. Collins, E. Woodsum, J. Emmons, J. White. *Third Row*—J. Washek, M. Regan, F. Hartin, J. Mahoney, R. Galeucia, M. LaFemina, L. Clausen, L. Moyer.

Fire Squad

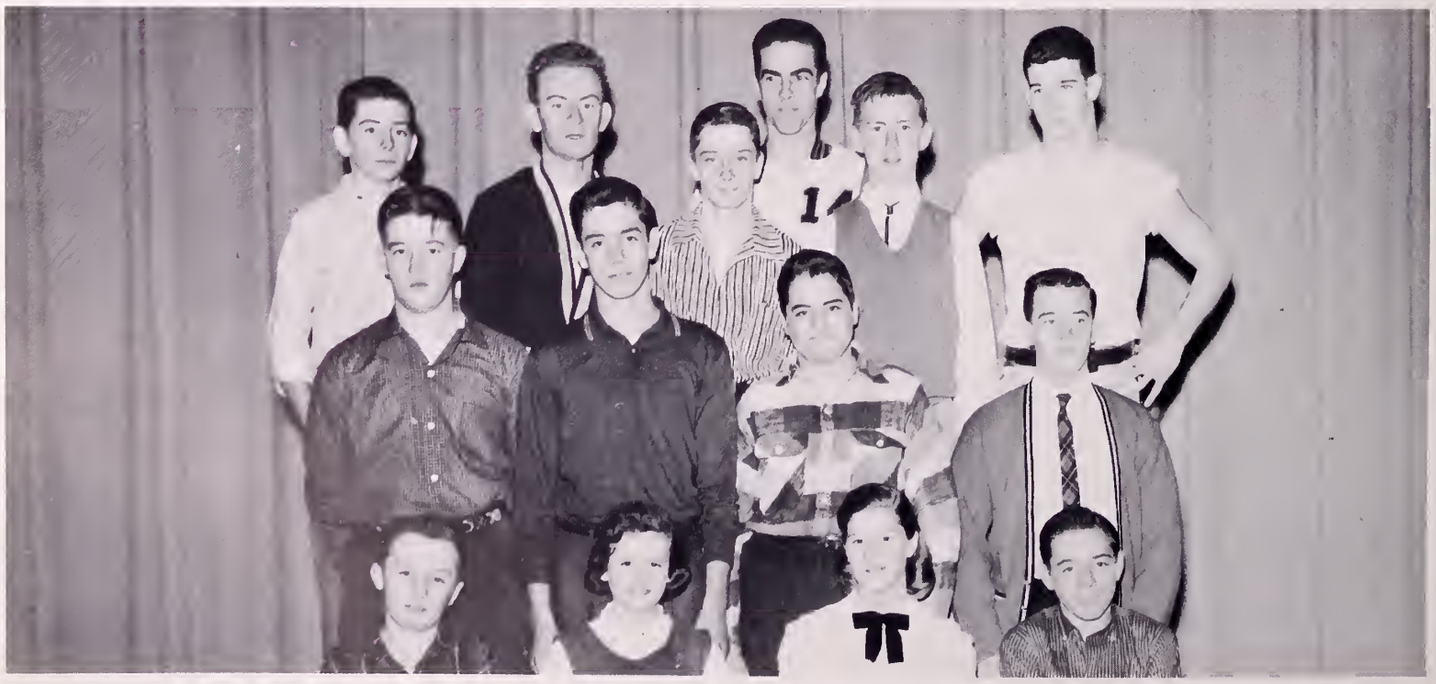

First Row—W. Brannen, P. Galvis, B. Turner, R. Dunning. *Second Row*—J. Mahoney, D. Carr, C. Lloyd, J. DePaolo. *Third Row*—C. Ballard, J. Haynes, P. McGrenra, R. Regan; N. Sherman, J. Devine.

Bi-Phi-Chem Club

First Row—R. Nordbeck, D. Atkins, S. Owens, P. Carter, E. Woodsum, P. Coyne, M. Howard, K. Dix. *Second Row*—K. Smith, H. Greene, D. Wilson, L. Moyer, C. Gregory, A. Persson, D. Hause, J. Joyce, E. Henderson, C. Cook. *Third Row*—L. Ruggerio, C. Boyd, R. Flanders, G. Keary, B. Gregory, P. Riggs, D. Newton, G. Henderson, P. Carpenter.

OFFICERS

Anne Pearson, Brooke Gregory, Peter Carpenter, Roberta Nordbeck

Art Service Club

First Row—P. Osmond, J. Lyford, L. Conway, C. Cavelius. *Second Row*—K. Carr, D. Jenks, D. Atkins, A. Somers.

The Art Service Club was organized this past year. Its purpose is to assist Wayland High School whenever posters or art work are needed. It has been very helpful and worthwhile in its projects.

Future Teachers of America

First Row—M. Collins, J. Bigwood, J. Smith, N. Richardson, M. Seley. *Second Row*—Miss Gucciardi, S. Newbert, L. Zable, M. Regan, M. Bova.

The Future Teachers of America was also organized for the first time this past Fall. Its membership consists of students who plan to make teaching a career after college. Membership is given only to those in the High School.

Mixed Chorus

First Row—Ann Marie Cassella, Claire Cavelius, Penny Richardson, Lauren MacArthur, Ursula Riley, Judith Lyford, Elizabeth Woodsum, Martha Drinkwater, Linda Moyer, Molly Gierasch, Sandra Newbert, Linda Conway. *Second Row*—Darby Jenks, Janice Goodhue, Gayle Dashiell, Loring Nichols, Peter Carpenter, Leonard Ruggerio, Brooke Gregory, Roy MacDonald, Edward Johnson, Allen Tallmon, Jeffrey Weeks, Patricia Turner, Martha Seley, Susan Furgeson. *Third Row*—Judith Arnold, Judith Emmons, Miriam Vlass, Roberta Bosenburg, Ann Pearson, Randy Johnson, Linda Bartol, Irene Poisson, Paula Scally, Beverly Parker, Judith Parker.

Mixed Chorus under the leadership of Miss Zullo.

Girls' Chorus

First Row—Dorothy Cardellicchio, Patricia Osmond, Gail Carroll, Polly Anne Carter, Paula Martineau, Meredith Hatch, Janice Murphy, Valerie Finley, Susan Campbell, Debby Avery, Linda Gladu. *Second Row*—Patricia Harris, Sandra Owens, Carol Knowlton, Mary Regan, Cathy Carr, Patricia Phyllips, Jane Twohey, Claire Gregory, Linda Spencer, Joyce Jordan, Linda Barrett, Jane Turner, Barbara Lowell. *Third Row*—Joyce Rooney, Janet Perrson, Sandra Murphy, Barbara Greene, Lois Brosseau, Romayne Columbe, Barbara Bullock, Janice Frederickson, Linda Vaughan, Priscilla Coin, Patricia Dyer.

Girls' Chorus under the leadership of Miss Zullo.

"Our Band"

The Band playing at the *Spring Festival* Assembly.

MR. EDMUND WRIGHT
Band Director

Assembly
Chorus

19 59

Wayland Sports

Sports

1959 . . .

Foot

19

Mr. Solvoti

J. Whelchel

D. Morris

B. Haywood

J. Sullivan

R. Brodley

B. Woldmon

E. Morsh

J. DePaolo

J. Wesley

M. Shick

B. Regon

P. Tierney

D. Furst

S. Bruce

Schedule

Millbury	19 - C
Westboro	20 - C
Scituate	34 - C
Maynard	6 - C
Lynnfield	28 - C
Ashland	46 - C
Bedford	41 - C
Weston	24 - 6

D. Brewer, Co-Captoin

ball

58

This was the third year our boys went undefeated, with only eighteen points scored against us all season.

Mr. Frary

P. Phylis

L. Paton

J. Brown

B. Bullock

J. Joyce

B. Parker

R. Parker

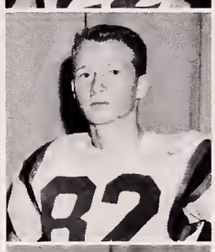

R. Flanders

K. Smith

D. Kelly

M. Potter

G. Keary

R. Smith

M. Hilton

E. Henderson

T. Bowles

J. Devine, Co-Captain

Freshman Football

First Row—C. McKiver, B. Wilkinson, B. Morris, B. Ferrante, R. Kent, L. Yorke, F. Perodeau. *Second Row*—R. Brown, R. Bongionno, A. Arnold, G. Dusseault, D. Duane, Mr. Barry, Coach. *Third Row*—Steve Kruse, J. Kleinkauf, D. Detterman.

Cheerleaders

Left to Right—Evelyn Archer, Capt., Alice Romikitis, Judy Arnold, Betty Graves, Nancy Damon, Marion Bova, Mary Regan, Jane Washek, Judy Emmons.

Basketball

Standing—E. Marsh, P. Donahue, B. Waldman, D. Morris, B. Haywood, B. Regan, Captain, Coach Bowers, R. Greene, J. Devine, J. Haynes, B. Gregory, J. Wesley. *Kneeling*—R. Galeucia, J. Howard, J. Mahoney.

Schedule

Wayland At Concord	Lost
Maynard At Wayland	Won
Wayland At Lexington	Lost
Wayland At Marlboro	Won
Hudson At Wayland	Won
Alumni At Wayland	Lost
Hudson At Wayland	Won
Ashland At Wayland	Won
Wayland At Lynnfield	Won
Wayland at Weston	Won
Bedford At Wayland	Won
Lincoln-Sudbury At Wayland	Won
Wayland At Ashland	Won
Lynnfield At Wayland	Won
Weston At Wayland	Won
Wayland At Bedford	Won
Wayland At Lincoln-Sudbury	Won
Wayland At Marlboro	Won
Littleton At Needham (Tech Tourney Playoff)	Lost

19

59

"Up Rick!"

"Get those rebounds, Bob!"

"Another John Thomas, Ed!"

"Good shot, Bruce!"

"Another basket, Joe?"

"Is that a rebound or a basket?"

"Another rebound for Bob!"

Baseball

First Row—R. Brewer, J. Devine, R. Pierce, G. Bradley, S. Richardson, R. Page, D. Morris. *Second Row*—J. Howard, manager, J. Joyce, B. Waldman, E. Marsh, S. Powers, J. Wesley, L. Patton, J. Whelchel, P. Gustafson, J. Mahoney, manager, Coach Bowers.

BASEBALL SCHEDULE

	We	They
Wayland — Framingham	4	0
Wayland — Lincoln Sudbury	6	0
Wayland — Marlboro	9	5
Wayland — Weston	0	1
Wayland — Marlboro	8	1
Wayland — Bedford	1	8
Wayland — Hopkington	17	3
Wayland — Lincoln Sudbury	11	5
Wayland — Ashland	2	4
Wayland — Weston	4	1
Wayland — Maynard	1	3

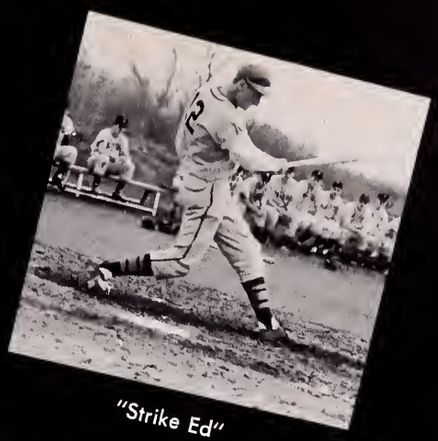

"Strike Ed"

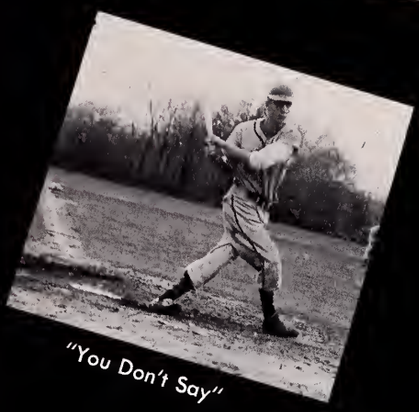

"You Don't Say"

"Who are you going out with tonight, Bruce?"

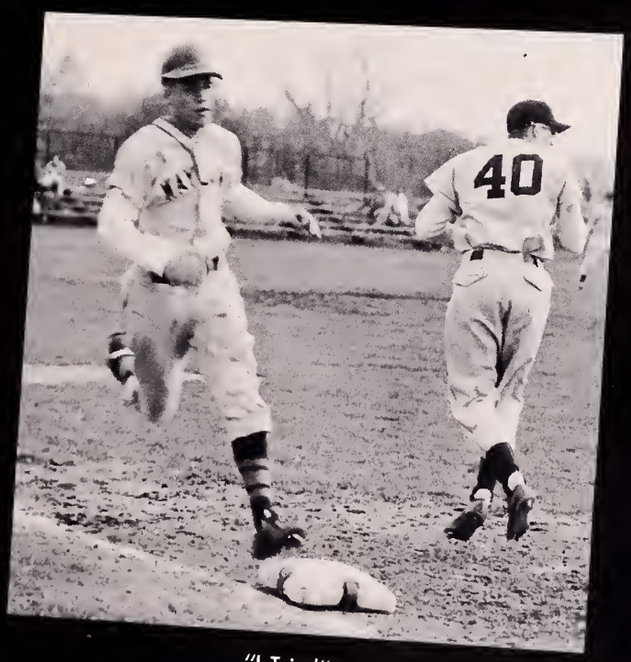

"I Tried"

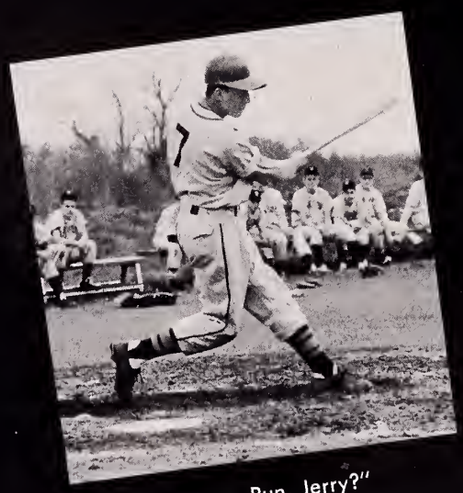

"Home Run, Jerry?"

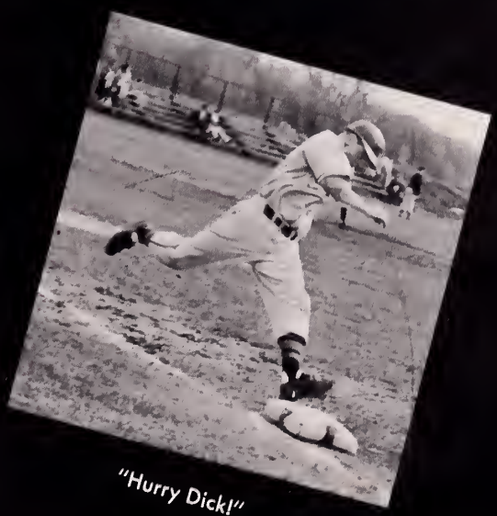

"Hurry Dick!"

"My Its Cold Today."

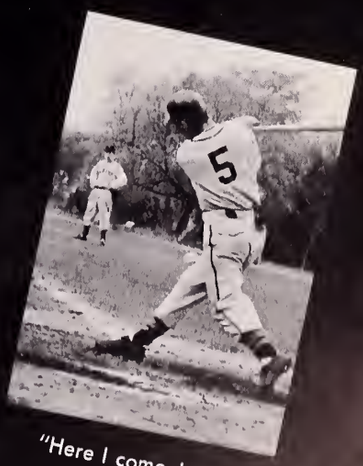

"Here I come Joey."

Basketball

VARSITY

First Row—D. Osmond, V. Riley, L. Benson, B. Lundy, Captain, B. Parker, J. Goodhue, L. Conway. *Second Row*—J. Davis, M. Fuchs, P. Harrington, S. Lunt, M. Seley, C. Warwick, L. Bartol, P. Palmer.

JUNIOR VARSITY

First Row—M. Frye, S. Campbell, J. Parker, P. Martineau, K. Carr, S. Sawyer, B. Greene, L. Barrett, E. Woodsum. *Second Row*—L. Russell, J. Smith, S. Gledhill, J. Twohey, M. Collins, M. McCann, J. Jordan.

"Look out from behind!"

"Good Shot!"

"Fight For It, Bev!"

"Jump, Bev!"

"Is it a Basket, Bets?"

"Where did the ball go?"

"Another Basket Coming Up"

"Watch That Guard!"

Field Hockey

VARSITY

First Row—L. Conway, N. Damon, J. Kerr, K. Dix, V. Finley, B. Graves. *Second Row*—Coach Mula, L. Spencer, J. Lyford, J. Moss, J. Rooney, B. Lundy, Captain, J. Kerr, C. Fuchs, M. Vlass, A. Marusa, P. Prinsteiner.

JUNIOR VARSITY

First Row—P. Palmer, S. Mohl, M. McCann, B. Kelley, N. Richardson, P. Dyer. *Second Row*—P. Prinsteiner, S. Ferguson, R. Johnson, M. Collins, D. Amidone, L. Wheelock, J. Ide, R. Bosenberg, L. Spencer.

"Aren't these good oranges?"

"It went that-a way!"

"Fast Bully!"

"Run Penny!"

"What a mess!"

"What's the rush?"

Softball

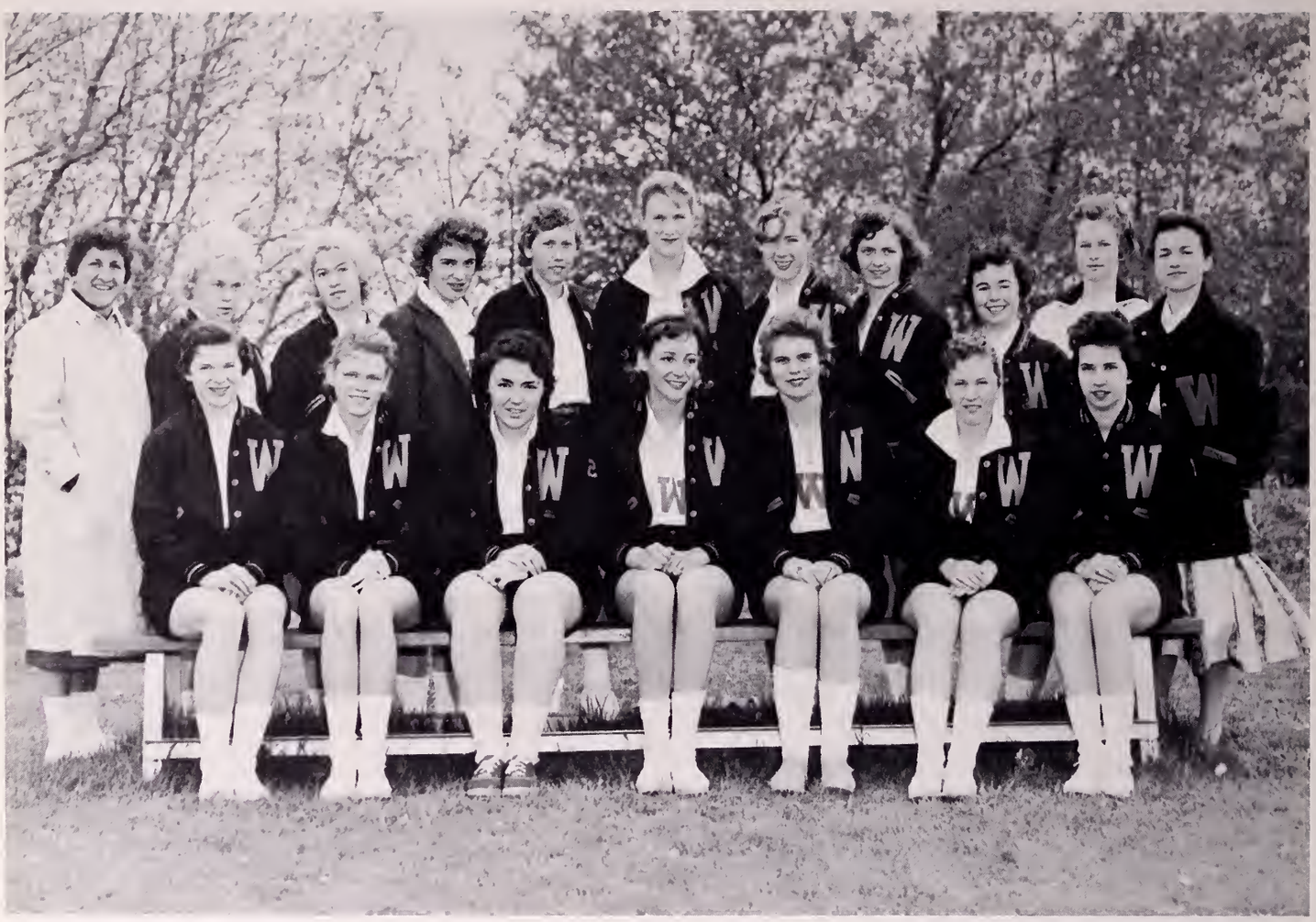

First Raw—Judy Arnald, Linda Bensan, Betsy Lundy, Dorothy Thompson, Caral Fahey, Janet Scatt, Jane Washek. *Second Raw*—Miss Mula, Kathy Ringer, Betty Graves, Patty Dyer, Marilyn Fuchs, Cynthia Warwick, Barbara Kelley, Jayce Rooney, Nancy Damon, Linda Spencer, Ann Marie Cassella.

1958 SOFTBALL SCORES

	We	They
Wayland — Lincoln Sudbury	3	31
Wayland — Marlboro	4	14
Wayland — Bedford	26	16
Wayland — Weston	8	10
Wayland — Lincoln Sudbury	7	43
Wayland — Weston	17	18
Wayland — Marlboro	6	21
Wayland — Bedford	14	9

1959

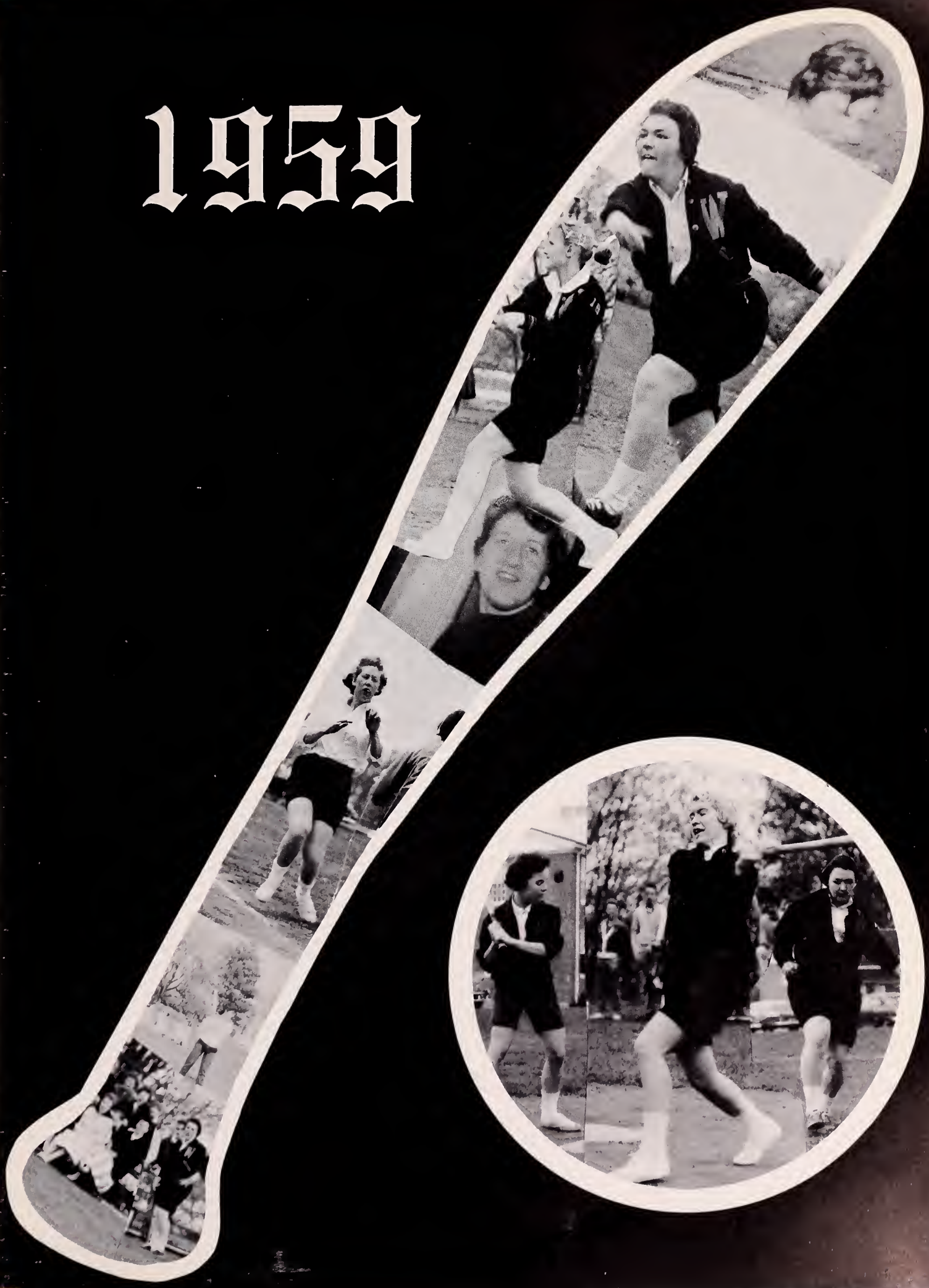

Rifle Team

First Row—G. Keary, R. Sisak, H. Greene, J. Bradford, K. Smith, L. Ruggiero, E. Henderson. *Second Row*—H. Brennan, T. Turner, E. Shaklik, M. Seley, D. Amidon, K. Dix, J. Weeks, C. Lloyd, Mr. Randlett.

Schedule

JANUARY	6	WAYLAND AT MALDEN
	10	WATERTOWN AT WAYLAND
	14	MELROSE AT WAYLAND
	20	WAYLAND AT MARLBORO
	27	WALTHAM AT WAYLAND
	28	WAYLAND AT ACTON
FEBRUARY	4	CONCORD AT WAYLAND
	18	WAYLAND AT NEWTON

Golf Team

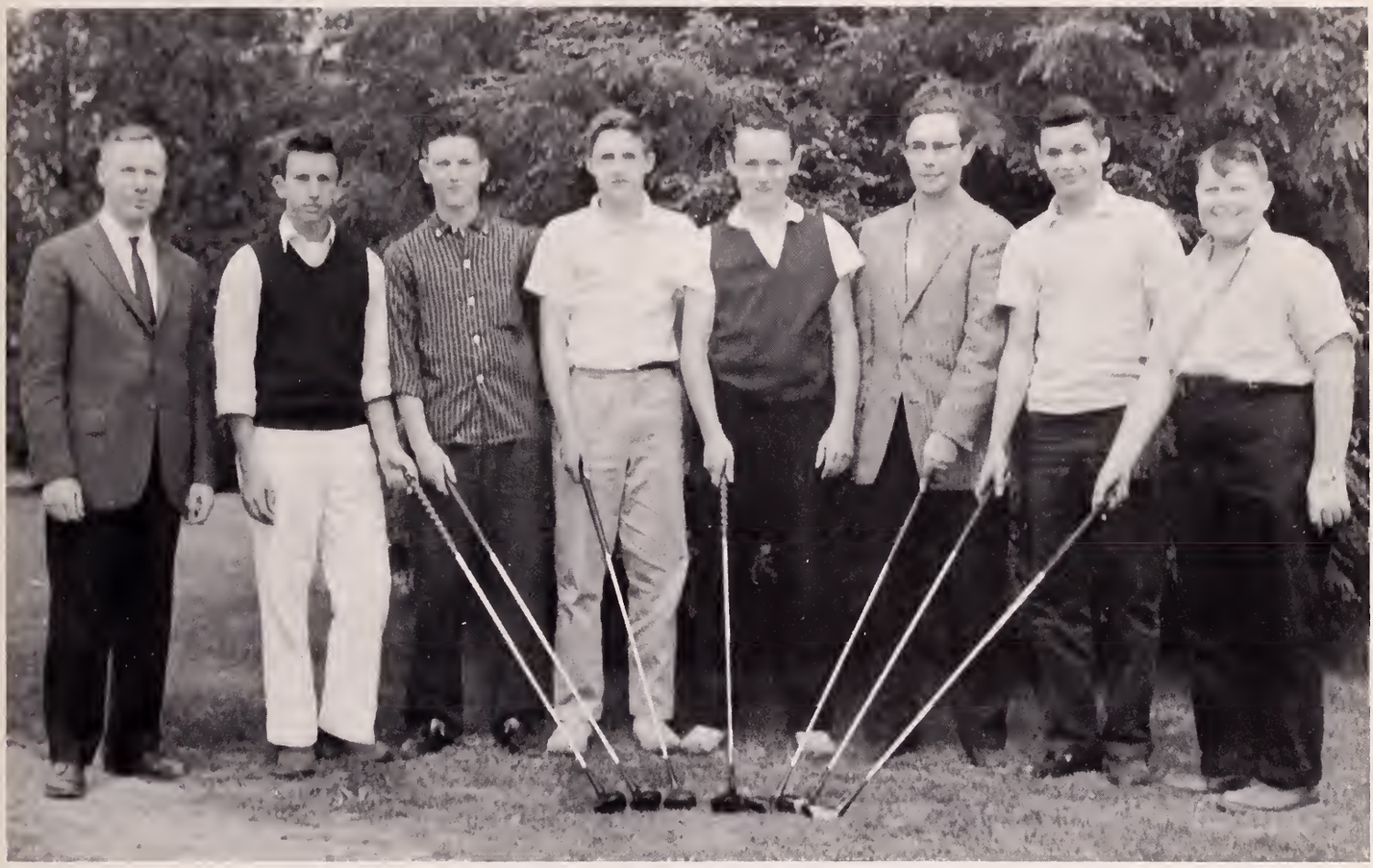

Mr. Corcoran, Coach, John Warsky, J. Brown, B. Halley, H. Woollard, R. Galeucia, D. Hollis, H. Brennen.

SCHEDULE

	We	They
Wayland — Marlboro	3	6
Wayland — Southboro	5½	3½
Wayland — Westboro	4	5
Wayland — Weston	1½	7½
Wayland — Ashland	5	4
Wayland — Northboro	6	3
Wayland —Hopkington	5	4

Sports

George gets "Babe" Ruth Award from Mr. Salvati

19

Co-Captains Bradley and Peirce get plaque from Mr. Morris

Banquet

Agnes gets "Babe" Ruth award from Miss Mula

58

Guest Speaker, Mr. "Swede" Nelson

Junior High

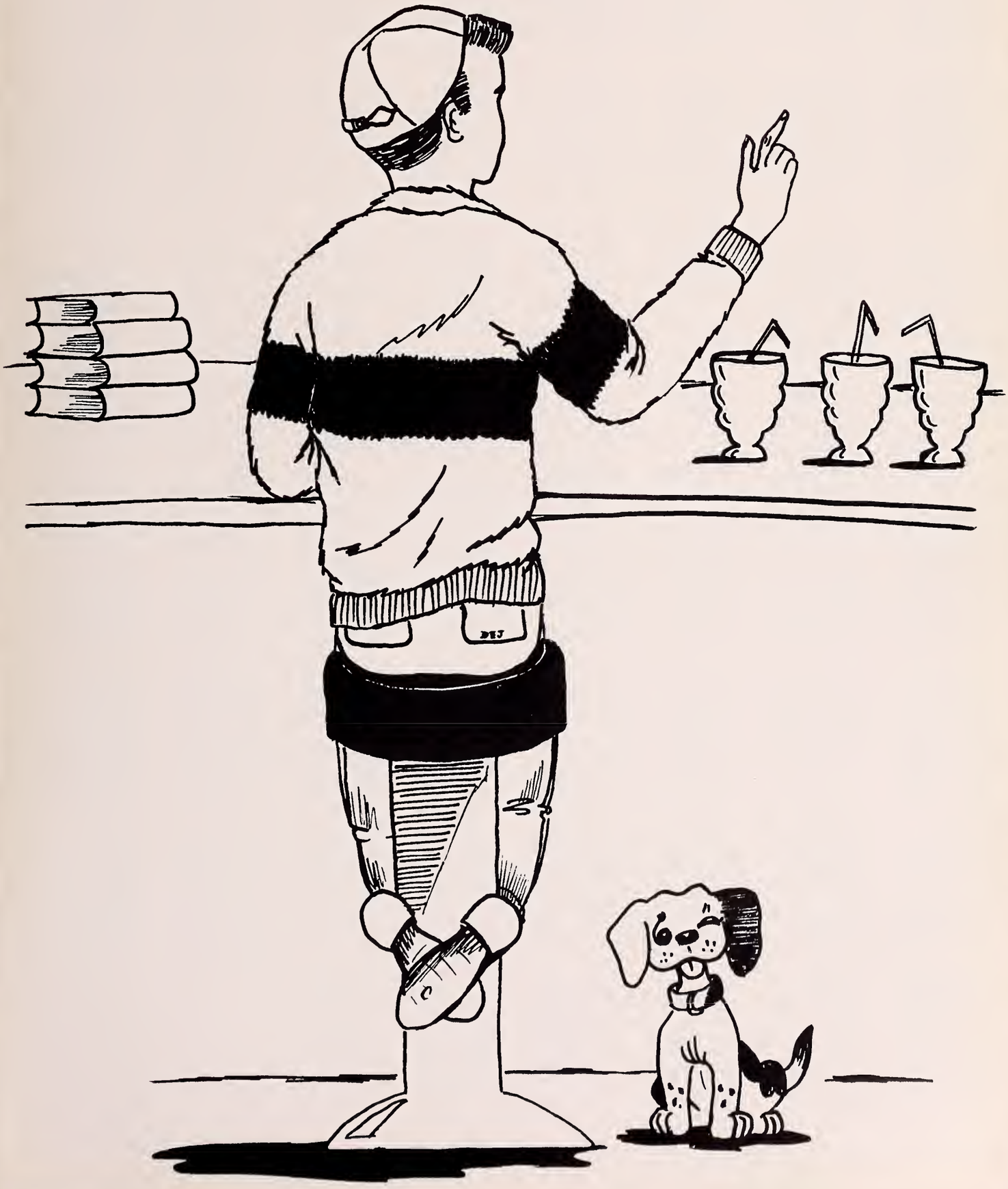

Class

V. Alla

J. Anderson

J. Arnald

J. Avard

B. Baker

N. Bakura

E. Borcloy

B. Barker

S. Cain

D. Capella

D. Cassidy

G. Charles

D. Charnock

R. Chramsky

A. Cook

L. Cotney

P. Dunham

J. Dyer

C. Ellis

P. Fink

J. Flonagan

D. Flanders

R. Foley

N. Fergusan

K. Heald

C. Hendersan

W. Hawland

M. Holmes

P. Jenks

M. Jahnson

J. Joyce

T. Kneoth

S. Lindbohm

G. Longtine

J. Lucey

C. Luukkanen

B. Marsh

S. Marshall

W. Marstan

S. Mortin

E. Narris

J. O'Keefe

D. Paradis

E. Parker

T. Perry

G. Phillipo

R. Pampeo

S. Patter

S. Rawan

K. Sampsan

L. Sark

E. Schneider

F. Schnepel

P. Scaville

S. Shepard

E. Sloper

A. Wales

J. Walsh

L. Weiss

M. Welch

S. Wells

P. Wilsan

# of 1963

C. Bigwood

E. Bigwood

L. Bonne

A. Bova

G. Brosseau

S. Brown

J. Brawning

R. Burgett

M. Daley

T. DeMartini

C. Denty

S. Dicks

J. Densmore

D. Dinsmore

J. Donahue

C. Dunham

S. Garry

J. Gerry

M. Gibbons

H. Gilson

J. Gormach

V. Griffin

A. Harrington

B. Hazard

L. Karpenol

V. Kurth

J. LaFemina

T. Langley

R. Lapointe

D. Large

C. Lorentzen

S. Leahy

W. McElroy

K. McEwan

D. McKenzie

D. McNeil

W. Meek

K. Merrill

J. Murrey

K. Nolan

M. Plummer

H. Plump

D. Purdy

J. Pratt

C. Rease

E. Regan

R. Richmond

C. Roehrig

A. Slotta

L. Smith

B. Sullivan

M. Sullivan

P. Thorp

D. Turner

S. Van Wart

Class

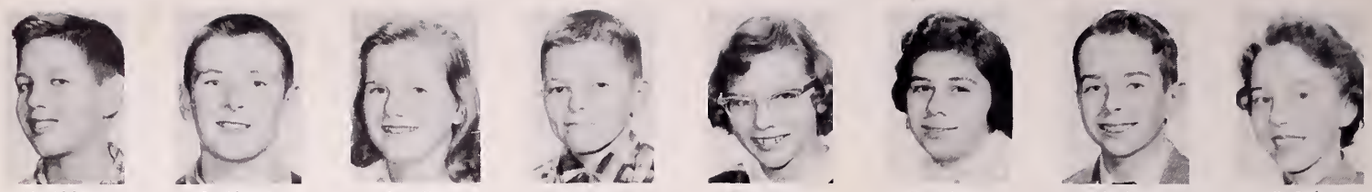

N. Abbott S. Ahearn P. Allen H. Ames T. Anderson P. Athanas N. Aunes C. Bobers

R. Billig E. Blomberg W. Bowles L. Bracken W. Brannen W. Brown L. Campbell S. Carlson

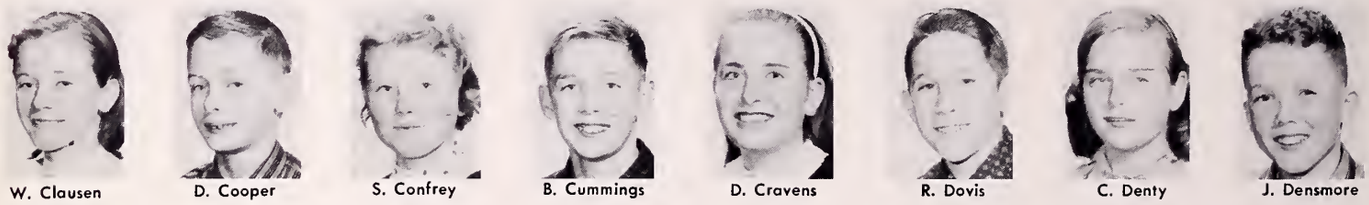

W. Clausen D. Cooper S. Confrey B. Cummings D. Cravens R. Dovis C. Denty J. Densmore

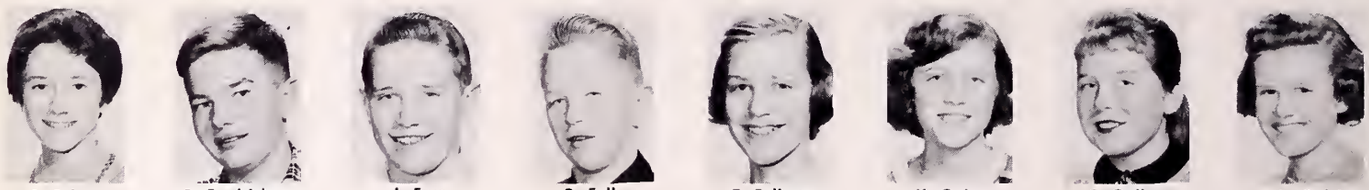

S. Foley B. Fredrickson J. Frye R. Fuller E. Fullerton K. Gainey C. Gollager P. Galvis

T. Hall P. Hamilton D. Hanna J. Harriman B. Harris J. Hoywood L. Hickmon J. Holsworth

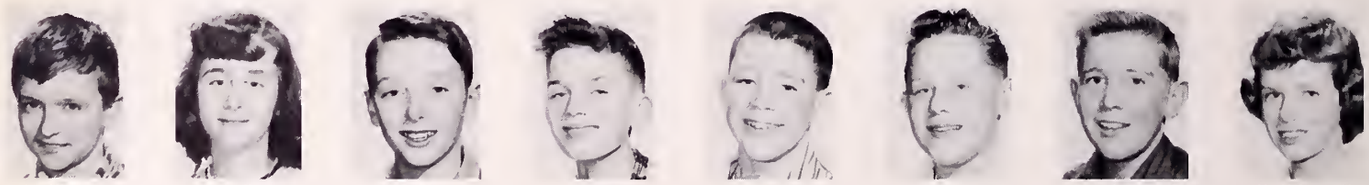

D. Kimp D. Keller S. Kelly R. Kelton K. Kingsbury P. Knowlton J. Korengal K. Krinopolis

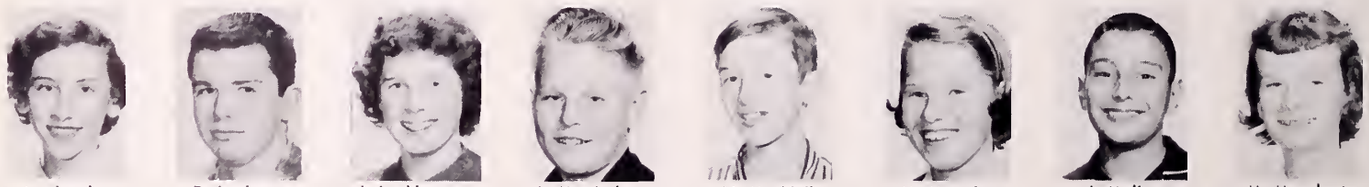

R. Lombardo D. Lupien J. Luukkonen L. MacArthur N. MacNeil M. Maguire J. Malizra M. Manchester

D. McSherry J. Mesiti D. Morrell D. Morse V. Moulton J. Moss M. Murphy B. Nagel

# of 1964

E. Baldwin

L. Baker

S. Barrett

B. Bartnick

R. Basney

M. Benjamin

R. Benson

W. Benson

M. Carroll

P. Carroll

R. Carter

A. Chaisson

C. Chaisson

R. Charles

R. Christle

C. Clarke

J. Dresser

A. Dyer

J. English

T. Esposito

D. Ferguson

R. Ferranti

C. Fladger

P. Flaherty

L. Genay

J. Gerald

A. Gledhill

P. Gladu

M. Golden

P. Gray

P. Grow

E. Gustafson

P. Holdsworth

M. Howard

P. Hutchinson

B. Humphreys

D. Jay

E. Jones

B. Kane

B. Keary

L. Langley

M. Langthorne

G. LaPierre

J. Lazarian

A. Leonard

S. Lee

D. Leone

R. Limpstrom

R. Marion

J. Martineau

A. Marusa

D. Marston

N. Moyberry

R. Maxwell

A. McCann

P. McGrinn

D. Nelson

P. Neuendorfer

D. Nye

J. O'Leary

R. O'Leary

D. Osmond

A. Palmer

E. Parker

Class of 1964

J. Patterson

H. Pearsan

E. Perkins

M. Poirier

R. Palk

J. Porrell

D. Proctus

P. Regan

N. Revell

E. Rizzo

C. Rassbaraugh

L. Ruggiero

K. Rumpel

J. Russell

D. Schultz

W. Searcy

S. Seigel

G. Sawyer

M. Shea

D. Sherman

P. Sisak

C. Smith

J. Smith

B. Statton

J. Stearns

D. Stevens

G. Stearling

B. Starey

C. Thorpe

C. Thomas

C. Thurston

B. Turner

D. Verrill

S. Watt

B. Warwick

B. White

T. White

D. Widdiss

R. Wilbur

L. Wirich

J. Woadman

S. Yaung

C. Zanden

K. Zanibani

M. Zicius

Class of 1963

Junior High School Honor Society

First Row—S. Leahy, C. Luukkonen, L. Cotney, S. Shepard, J. Lucey. *Second Row*—Mrs. Shields, V. Kurth, K. McEwan, J. Pratt, K. Nolan, D. Purdy. *Third Row*—P. Scoville, P. Fink, E. Barclay, D. Cassidy, M. Perkins.

Junior High School Student Council

First Row—B. Hazard, D. Nye, B. Keary, S. Leahy, L. Korenpol, K. Nolan, F. Schnepel, A. Leone. *Second Row*—D. Keller, W. Clausen, D. MacKenzie, P. Scoville, E. Regan, A. Bova, P. Grow, B. Bartnick, S. Berrett, S. Williamson, E. Parker.

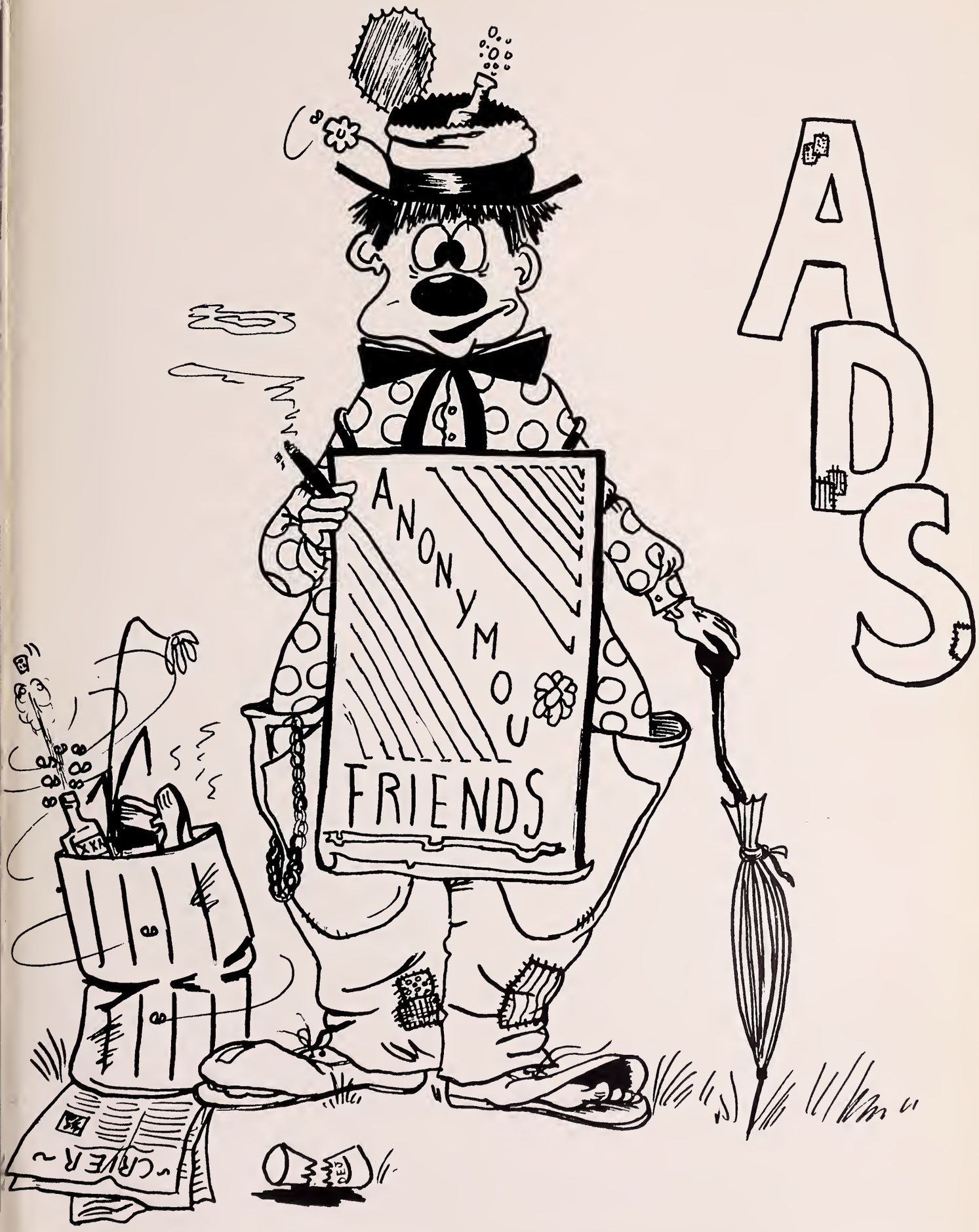
ADS
ANONYMOUS
FRIENDS
CRIER

Compliments of

THE STUDENT COUNCIL
1959

BETSY LUNDY
JOHN SIMONI
ALAN ZAGOREN
JAMES BROWN
BEVERLY PARKER
ALICE FERREIRA
WILLIAM HALLEY
JUDY EMMONS
JOSEPH DePAOLO
JUNE KERR
RANDY JOHNSON
CHARLES COOK
LAWRENCE YORKE
ROBERT PAINE
DOROTHY CARDELLICHIO

Compliments
of

PEREDEAU'S FOOD STORE

HIlltop 3-2138 John Borden, *Prop.*

WAYSIDE LAWN MOWER
SALES and SERVICE
Repairs on All Makes
Garden Tools Rental
BOSTON POST ROAD SO. SUDBURY, MASS.

OLympic 3-4910

PENDLETON
Est. Fifty Years
Jeweler — Silversmith
Your Class Ring Jeweler
1 MAIN STREET
NATICK, MASSACHUSETTS

OLympic 3-7352

JOHNSON PHARMACY
B.W. Johnson, Jr., - B. W. Johnson, III
54 MAIN STREET
COCHITUATE, MASS.

Compliments of

GERALD'S NEWS AGENCY
Established 1878
MAIN STREET
COCHITUATE, MASS.

Compliments of

PALMER'S
Men's and Boys' Wear
NATICK, MASS.
Tel.: OLympic 3-3940

Compliments of

SWANK BARBER SHOP
COMMONWEALTH ROAD
COCHITUATE, MASS.

EL 8-7791

WAYLAND ATLANTIC SERVICE
10 Minute Car Wash
General Repairing — Road Service
STATE ROAD EAST
Route 20
WAYLAND, MASSACHUSSETS

FREDERICK S. BACON LABORATORIES
Chemical Research and Consultation
WA 4-5000
129 PLEASANT ST. WATERTOWN

Compliments of

EMERY & GIERASCH
REAL ESTATE

ELmwood 8-4501 ELmwood 8-2231

EDWARD A. VENO

REALTOR

BOSTON POST ROAD
(at "The Village Shopper")
WAYLAND, MASSACHUSETTS

Branch Office
Route 2A — Acton, Mass.
COlonial 3-7273

OLympic 3-9794 Est. 1932

FATHER & SONS BARBER SHOP

Steve and Mike Adams
Hrs.: 8 - 6, Fri. 8 - 7 — Closed Wed.
37 MAIN ST. COCHITUATE, MASS.

Compliments of . . .

A FRIEND

OLympic 3-0762 Gene Kaprielian, *Prop.*

GENE'S AUTO SEAT COVER SHOP

Convertible Tops - Custom Upholstery
249 NO. MAIN STREET
NATICK, MASS.

Compliments of

LAVIN'S PACKAGE STORE

LEE'S FARM MARKET

BOSTON POST ROAD
WAYLAND, MASS.

Compliments of

ARROWHEAD GARDENS, Inc.

BOSTON POST ROAD
WAYLAND, MASS.

WAYLAND SUNOCO

POST ROAD
WAYLAND, MASS.
ELmwood 8-7783

Compliments of

THE GOLDEN EAGLE

COMPLIMENTS
OF

CHARLES H. WHEELOCK, JR.

OLympic 3-4971

PECK'S MARKET

Choice Meats Cut to Order

Groceries

37 MAIN STREET COCHITUATE, MASS.

Compliments of

THE WAYLAND JENNEY

Compliments of

COCHITUATE MOTORS

"Your Friendly Chevrolet Dealer
For 21 Years"

HIlltop 3-2112

TOWN LINE HARDWARE

Housewares - Tools - Garden Supplies
Fertilizer - Lime - Seeds
Plumbing and Electrical Supplies

WAYLAND-SUDBURY LINE
SUDBURY, MASS.

WALT'S
WAYSIDE BARBER SHOP

POST ROAD
Sudbury-Wayland Line

Tues. thru Sat. 8 A.M. to 6 P.M.
Friday to 7 P.M.

Two Barbers At All Times

Your Comfort and Convenience
Our Aim!

TWinbrook 3-5992 HIlltop 3-2306

Whelpley's

SUDBURY-WAYLAND LINE

Television - Radios

Record Players - Records - Hi-Fi

Appliances

478 BOSTON POST ROAD
WESTON 93, MASS.

OLympic 3-7089

EKDAHL GREENHOUSES

"Every Blooming Thing"

101 WEST PLAIN STREET
COCHITUATE, MASS.

Compliments of

DR. SHARPE

Compliments of

WATERS MANUFACTURING, Inc.

BOSTON POST ROAD
WAYLAND, MASS.

ELmwood 8-2291 George W. Shepard

SOCONY SERVICENTER

"The Sign of Friendly Service"

BOSTON POST ROAD
WAYLAND, MASS.

OLympic 3-5820

FAIRWAY SPORTS WORLD

Sellew Enterprises

Golf - Bowling

Dairy and Food Bar

ROUTE 9
NATICK, MASS.

Compliments

of

SUDBURY INN

BOSTON POST ROAD
SUDBURY

William Kelly

COMPLIMENTS

OF

O'CONNELL BROTHERS
Incorporated

Compliments of . . .

Jack Larkin's

RED COACH GRILL

ANTHONY F. BOVA
LIFE INSURANCE
WAYLAND, MASS.
ELmwood 8-4826

JONES REXALL DRUGS
Tel. OLympic 3-1820
7 MAIN STREET
NATICK, MASS.

FAIRBANKS AND SON, Inc.
STATIONERS
16 MAIN STREET
NATICK, MASS.

Compliments of . . .
RUSSELL'S
POST ROAD
WAYLAND, MASS.

Compliments of . . .
RED COACH FARM MARKET
BOSTON POST ROAD
WAYLAND, MASS.

BILL'S BARBER SHOP
"IT PAYS TO LOOK WELL"
WAYLAND CENTER

COLLINS' MARKET
Groceries · Meats · Provisions
Fruits and Vegetables
WAYLAND, MASS.

DOM'S CLEANING & TAILORING
Fur Storage · Shirts Laundered
7 MAIN STREET
COCHITUATE, MASS.

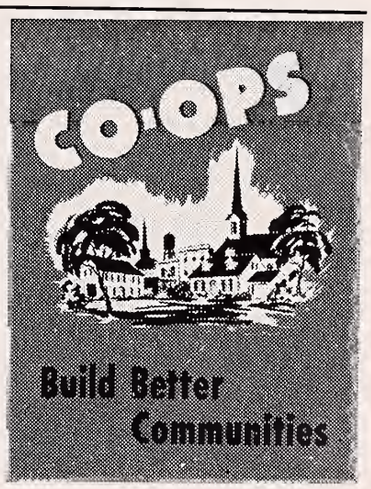

The Supermarket that is DIFFERENT will soon be located in

The Village Shopper

Wayland's New Shopping Center

Smart Shoppers - - - Shop Co-op!

The people of Natick have realized the many benefits derived from cooperating together and are now looking forward to sharing them with their friends in Wayland.

The Co-op is DIFFERENT because it is OWNED and OPERATED by its customers.

It is NOT RUN FOR PROFIT. It is impossible for anyone to make a profit selling to himself.

Co-op members—over 5,000 of them—who are shareholders in the business they operate, buy quality foods at competitive prices. They save their cash receipts which they turn in at the end of the fiscal year.

Efficient business operations make customers eligible to receive patronage refunds (savings above the cost of store operations).

In 1958, $71,984 was paid back to Co-op customers.

By taking advantage of this cooperative way of buying, customers pay only for goods and services. Not one penny goes for profit.

For Additional Information, Call Our Public Relations Director — OLympic 3-2112

TWinbrook 3-4808 ELmwood 8-4521

BERNARD L. MARSH

Real Estate

682 MAIN ST. – WALTHAM, MASS.
GRAY BIRCH LANE – WAYLAND, MASS.

OLympic 3-9708

BURKE'S MOBIL SERVICE

Tires - Batteries - Accessories

Road Service

Corner of
MAIN ST. & COMMONWEALTH RD.

Compliments of . . .

SUDBURY SUPER MARKET

J. W. MacKinnon & Son

SUDBURY SHOPPING CENTER
SOUTH SUDBURY, MASS.

Compliments of . . .

RUSSELL KERR'S GREENHOUSE

OXBOW ROAD

WAYLAND, MASS.

SALES - SERVICE

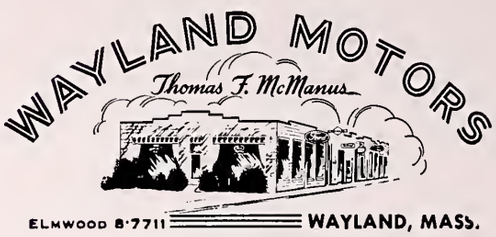

For 37 Years Your Ford Dealers

MARSHALL'S APOTHECARY

Alton L .F. Marshall, Jr., B.S. and M.S. in Pharmacy

ELmwood 8-2381

Complete Presecription Service

Soda Fountain & Snack Bar – Hallmark Greeting Cards

Headquarters for All School Supplies

Including

Shaeffer's Special Offer—Student Handwriting Kit:

$2.95 value for $.75

19 PELHAM ISLAND RD. WAYLAND CENTER

MASSACHUSETTS LUMBER

Your Lumber Number

HIlltop 3-8897

TWinoaks 3-8110

POST ROAD

SUDBURY

COMPLIMENTS OF

WEST END HARDWARE

901 MAIN STREET

WALTHAM, MASSACHUSETTS

Compliments of

CAPPS SUPERMARKET

Compliments of

JO-ED'S

REXFORD N. MOSS

Carpenter and Builder

OLympic 3-1836

COCHITUATE, MASS.

POKONOKET KENNELS

Reg. and Kennel Shop

Cocker Spaniels and Beagles
Complete Line of Foods and Accessories

Dogs Boarded In Individual Runs

POST ROAD SOUTH SUDBURY, MASS.

ELmwood 8-2181

WILLIS RYDER

REALTOR

"Office on the Village Green"

David B. Turner, *Associate*

WAYLAND, MASS.

PAUL C. HOOPER CO.

Plumbing and Heating

Oil Burners · Remodeling Specialists

POST ROAD ELmwood 9-2951

LEWIS REAL ESTATE
& INSURANCE AGENCY

3 DAMON STREET
COCHITUATE, MASS.
OLympic 3-9504

MAINSTONE FARM

Dewitt Mitchell, *Mgr.*

The Breed's Oldest Guernsey Herd

WAYLAND, MASS.

Compliments of . . .

AL'S VARIETY

213 WEST PLAIN STREET

COCHITUATE

OLympic 3-7698

Compliments of

BENSON'S STORE

Newsdealer

Home Delivery

ELmwood 8-2151

JOHNSON GORDON JEWELERS

SHOPPERS' WORLD

TRinity 2-1271

LIZOTTE HEATING OILS

Range and Fuel Oils — Heating Equipment

WEST PLAIN STREET
COCHITUATE, MASS.

OLympic 3-7534

OLympic 3-9879 Free Delivery

KOHLER'S SUPER MARKET

Beer and Wine

212 WEST PLAIN STREET
COCHITUATE, MASS.

COMPLIMENTS

OF

BAY STATE CONTAINER COMPANY

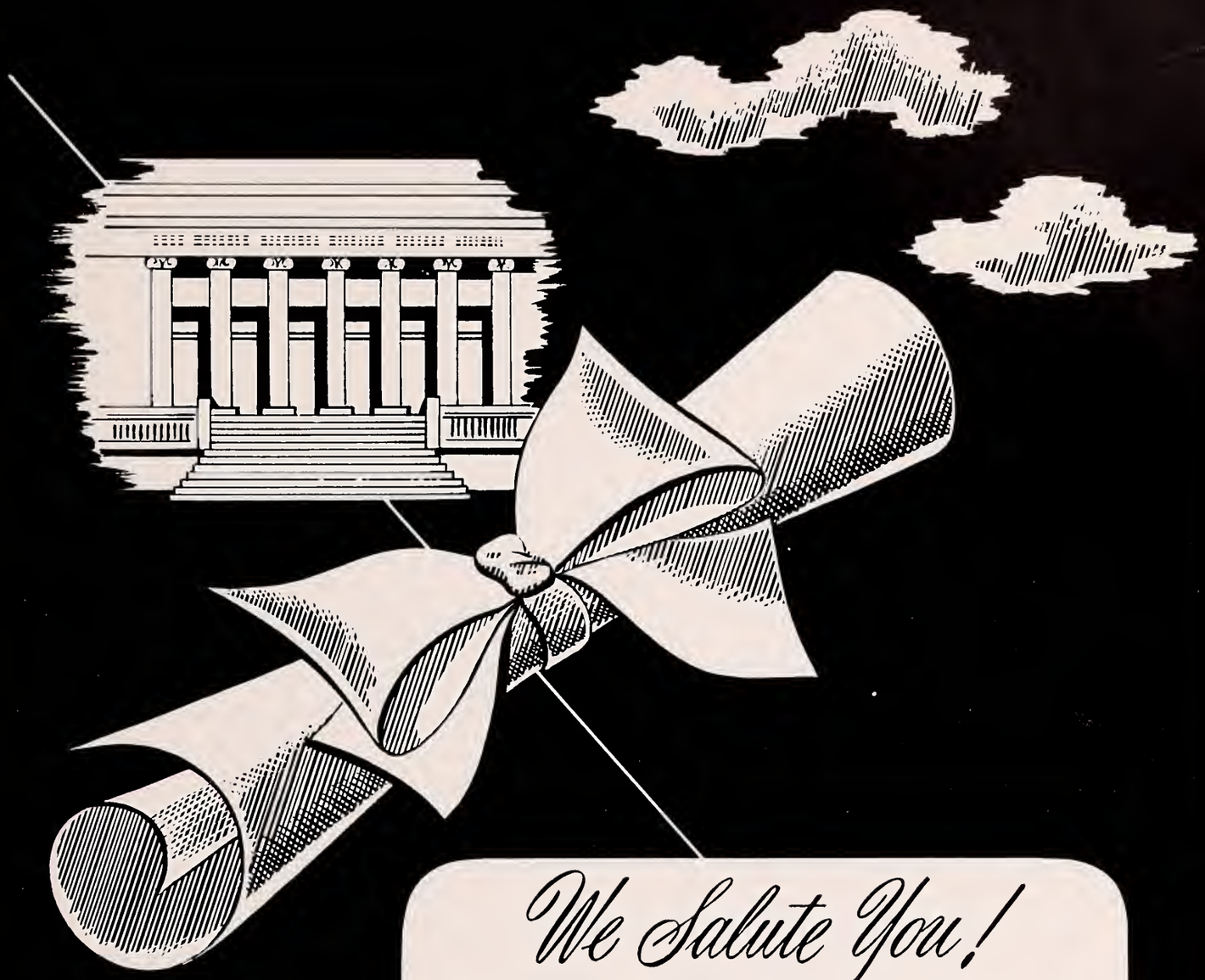

We Salute You!

Congratulations and the best of luck! We at Loring are proud of the part we have had in helping to make your classbook a permanent reminder of your school years, recording with photographs one of the happiest and most exciting times of your life! We hope that, just as you have chosen us as your class photographer, you will continue to think of Loring Studios when you want photographs to help you remember other momentous days to come! When you choose Loring portraits, you are sure of the finest craftsmanship at the most moderate prices!

LORING STUDIOS

New England's Largest School Photographers

BUTT-IN

CINAMIN

COCHITUATE NURSING HOME

6 EAST COMMONWEALTH ROAD

Telephone: OLympic 3-2932

Marguerite DePaolo, *Superintendent*

Congratulations to
THE CLASS OF 1959

WOODIE'S BEAUTY HAVEN

MAIN STREET
COCHITUATE, MASS.

TWinbrook 4-1300 ELmwood 8-7766

JAMES T. TREFREY

REALTOR

BOSTON POST ROAD
WAYLAND, MASS.

JOSEPH "JERRY" JOYCE & SONS

For Complete Insurance Coverage

73 PELHAM ISLAND ROAD

ELmwood 8-2169

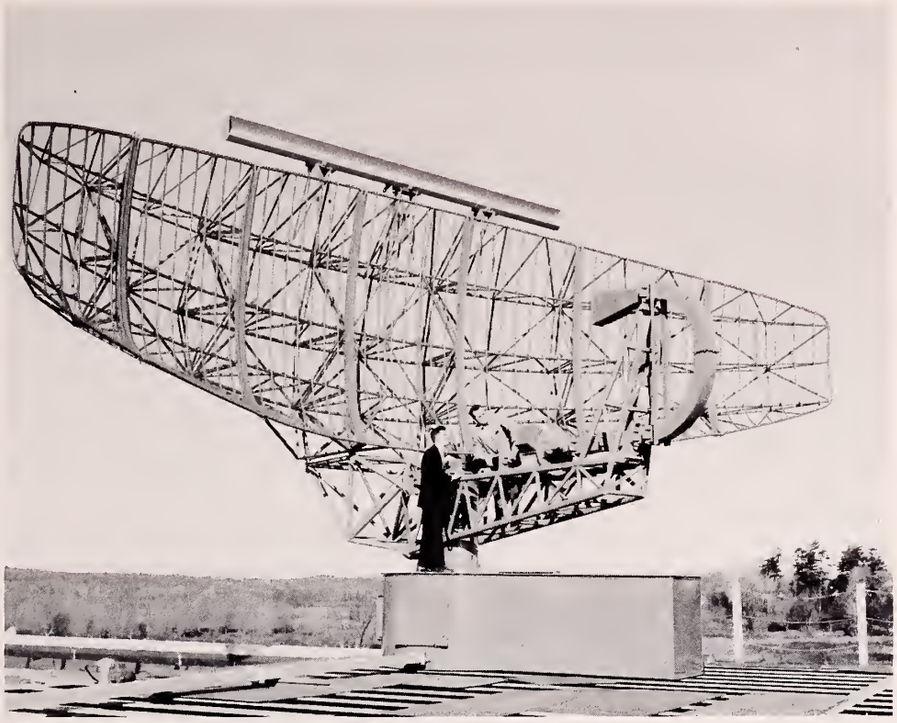

Meeting The Three Level Challenge

Engineers of the Government Equipment Division of Raytheon are constantly unravelling the electronic mysteries of land, sea and aerospace. Two recent examples of their achievements are a supersonar system to be used in our expanding nuclear fleet, and the "flight tracker" radar with its 40 foot antenna that can detect a target 200 miles distant, thereby making our skyways safer for travel.

Special radars for the Strategic Air Command's super-sonic B-58 bombers, the DEW line and Navy picket submarines are other accomplishments of the Government Equipment Division's 10,000 people.

With headquarters in Wayland, and other laboratories in Maynard and Sudbury, Massachusetts and Santa Barbara, California, and production facilities in Waltham and North Dighton, the division is the fastest growing in a fast growing company.

Challenging opportunities are available now and the future holds more—perhaps one is for you.

RAYTHEON

Excellence in Electronics

GOVERNMENT EQUIPMENT DIVISION

LAND — SEA — AEROSPACE

COMPLIMENTS

OF

HAROLD J. LUNDY

CONTRACTOR

ELmwood 8-4361

As
You Travel
On Thru Life, Brother,
Whatever
Be Your Goal;
Keep
Your Eye
Upon The Doughnut,
And
Not Upon The Hole!

WAYLAND TV CENTRE, Inc.

(opposite Town Hall)

ELmwood 8-2662

Same Day Service on

TV - Radio - Hi-Fi

Record - Radios - Batteries

AND Sage advice on many subjects

COMPLIMENTS

OF

JOHN SIMONI

direct sales

personal service

original layouts

art service

retouching

composition

mechanicals

halftone and line negatives

film and plate stripping

plate making

offset printing

folding

complete bindery service

delivery

under one roof

t. o'toole and sons, inc., yearbook printers

stamford
connecticut

stamford davis 4-9226
new york melrose 5-4112

Class of 1959

wish to say . . .

"We thank you WAYLAND for our memories
Of friendship, laughter and song
And with fervent hope for the future
We bid you our last 'so-long.' "

LOTTLE & SONS LTD